MMIX

The nineteen hundred thirty eight

BOHEMIAN

WWU

The 1938 BOHEMIAN

WILBUR D. LIVINGSTON
Editor
HAROLD W. McCLINTOCK
Business Manager

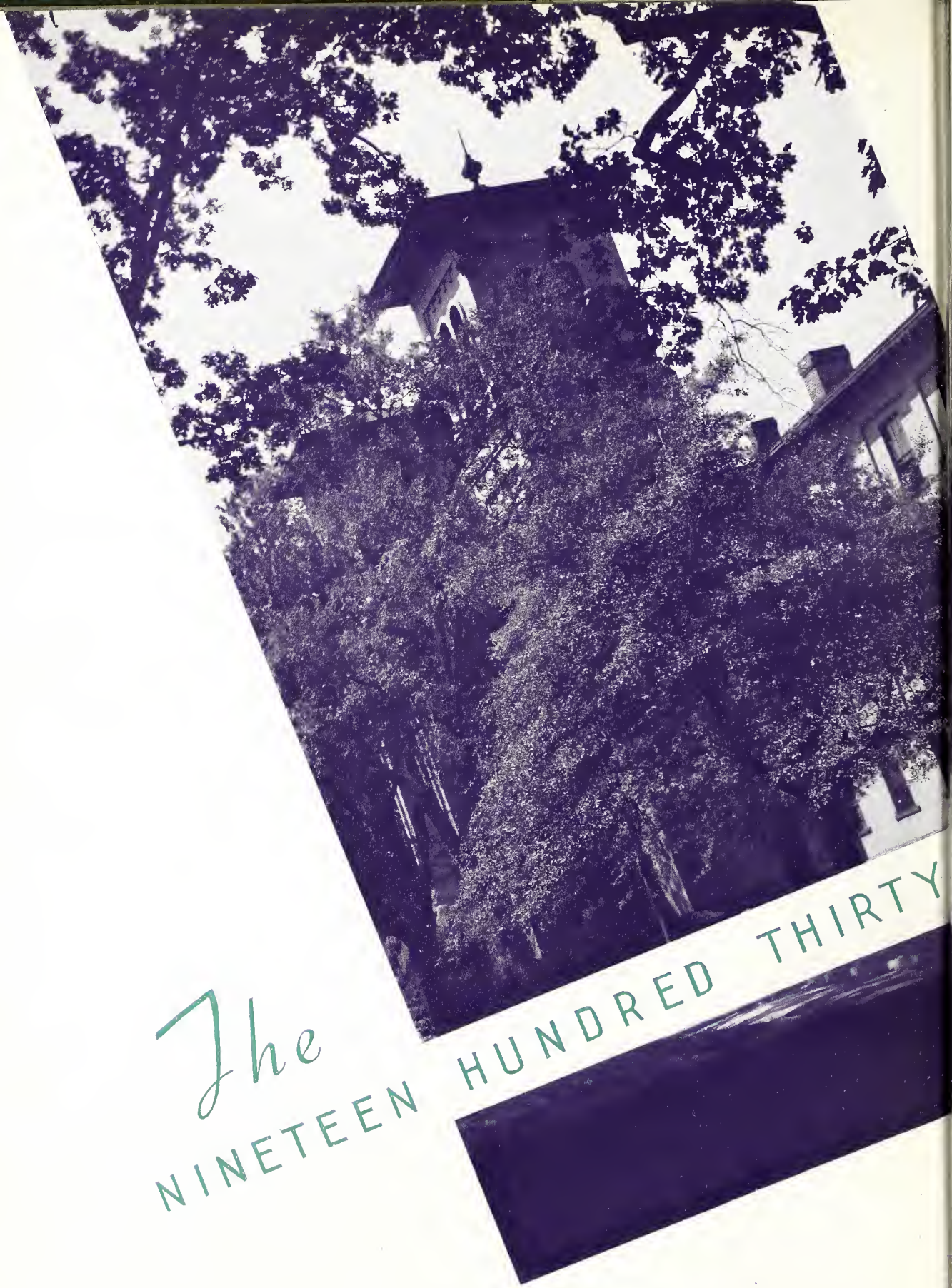

The NINETEEN HUNDRED THIRTY

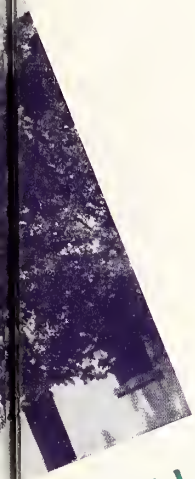

EIGHT

BOHEMIAN

PRESENTED
BY...
THE SENIOR CLASS
OF...
WOFFORD COLLEGE
SPARTANBURG, S. C.
VOLUME THIRTY-ONE

PREF

PREFACE

In this thirty-first volume of the BOHEMIAN we present to you a pictorial year of life at Wofford. We have tried to make it representative. Our college days will soon be gone and we will go to join in that group of men called the "Alumni of Wofford". It is our hope that this book, in years to come, will afford some joy to you by recalling to you old acquaintances and experiences. And if, by chance, you gain some inspiration from these pages, our work shall not have been in vain.

This is your Annual, and it is only through your cooperation that the 1938 BOHEMIAN has finally rounded into shape. We hope that you like it.

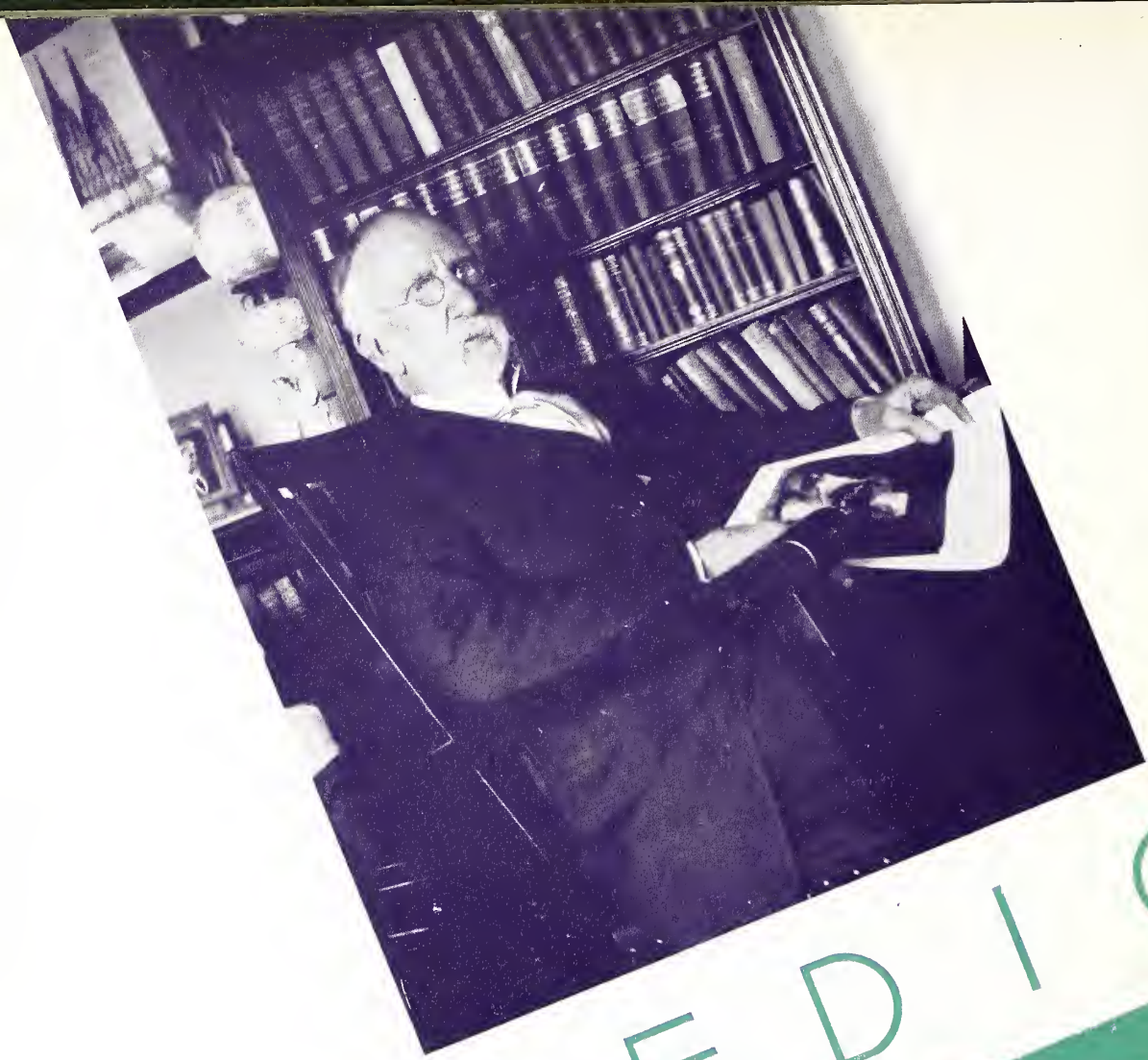

DEDIC

ATION

To Dr. Joseph Augustus Gamewell, in recognition of the great service that he has rendered to Wofford College, we dedicate this nineteen hundred thirty-eight BOHEMIAN. During the sixty-three years that uncle "Gus" has been a professor at this institution students have learned to know and love and esteem him. His pure and noble life has been an inspiration to many; and the spirit of his splendid personality will always be a part of Wofford. So it is with the greatest respect that we dedicate this book to him.

CONTENTS

COLLEGE . . . . Book One

CLASSES . . . . Book Two

ATHLETICS . . . Book Three

ACTIVITIES . . . Book Four

FEATURES . . . . Book Five

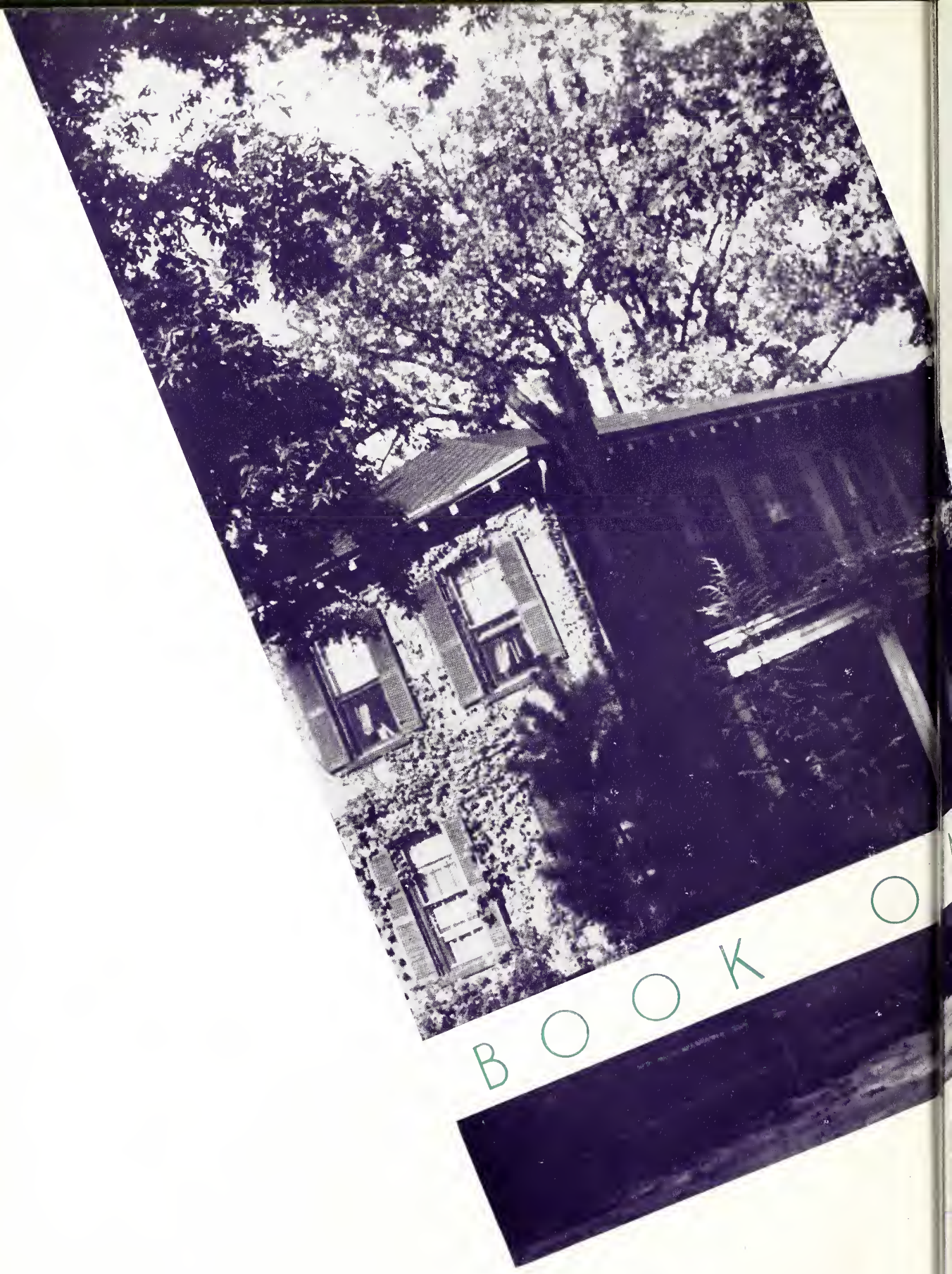

BOOK O

The COLLEGE

ALMA MATER

By K. C. Frazer

On the city's northern border,
Reared against the sky,
Proudly stands our Alma Mater,
As the years go by.

(Chorus)

May it ever be our watchword,
"Conquer and Prevail".
Hail to thee, our Alma Mater
Dear old Wofford, Hail!

Cherished by thy sons forever
Memories sweet will throng;
'Round our hearts, dear Alma Mater,
As we sing thy song.

When we from thy halls have parted,
And life's battle's on,
Thy great spirit shall inspire us
Till eternal dawn.

ADMINISTRATION

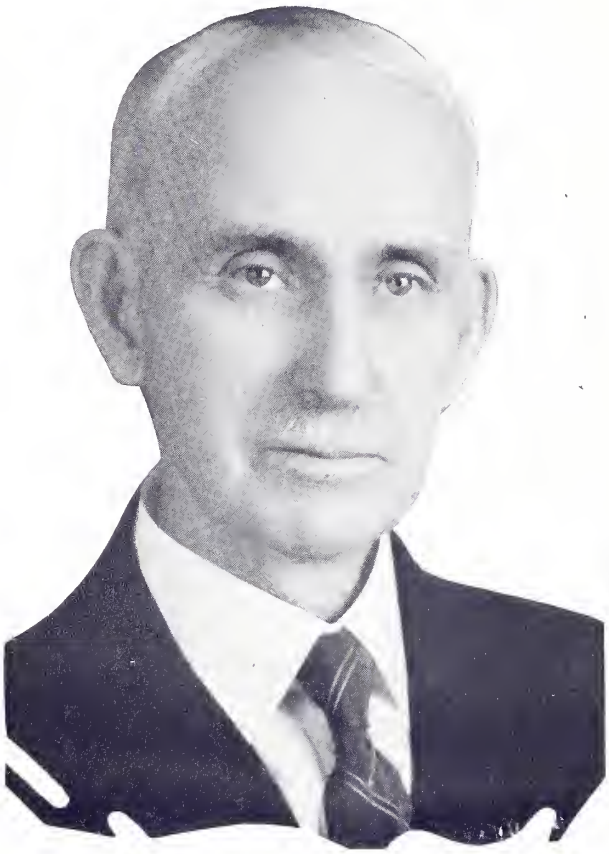

Dr. Henry Nelson Snyder
ΦBK
President

A.B., Vanderbilt University, 1887; M.A., Vanderbilt University, 1890; Litt.D., University of South Carolina, 1905; LL.D., University of South Carolina, 1910; at Wofford since 1890; President since 1902.

ADMINISTRATION

DR. A. M. DUPRE, *Dean*

A.B., Wofford College, 1895; M.A., Wofford College, 1896; LL.D., Furman University, 1933; at Wofford since 1912; acting president in 1920-21; Dean 1920-25, and since 1926.

TO THE SENIORS IN PARTICULAR

After four years you now go to join a long line of loyal alumni. With them there is kinship and may be comradeship if you will. Your intellectual and spiritual levels have been lifted, for, in the realm of the mind and the spirit, progress means not only forward but upward. Here "freely you have received." Now you must "freely give" of time, effort, and self. You will be ever mindful of your Alma Mater, who, if she has not been the source of your strength and power, has at least been able to direct them in accordance with ideas, ideals, and traditions which she deems worthy of perpetuating through you.

F A C U L T Y

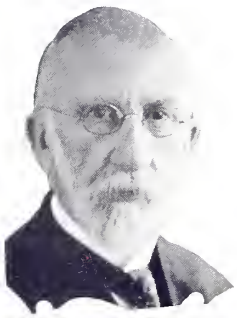

JOSEPH AUGUSTUS GAMEWELL

Professor of Latin

A.B., Wofford College, 1871; M.A., Wofford College, 1873; LL.D., Wofford College, 1937; at Wofford since 1875.

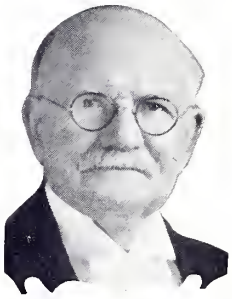

JOHN GEORGE CLINKSCALES

Professor of Mathematics

A.B., Wofford College, 1876; M.A., Wofford College, 1890; LL.D., Erskine College, 1912; at Wofford since 1899.

DAVID DUNCAN WALLACE
ΦBK

Professor of History and Economics

A.B., Wofford College, 1894; M.A., Wofford College, 1895; Ph.D., Vanderbilt University, 1899; LL.D., University of South Carolina, 1924; Litt.D., Presbyterian College of S. C., 1925; at Wofford since 1899.

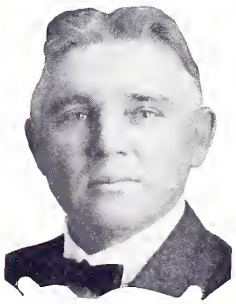

COLEMAN B. WALLER, XBΦ

Professor of Chemistry and Biology

A.B., Wofford College, 1892; M.A., Wofford College, 1893; Ph.D., Vanderbilt University, 1903; at Wofford since 1904.

WILLIAM LEONARD PUGH, ΦKΦ

Professor of English

A.B., Parsons College, 1897; M.A., Parsons College, 1901; M.A., Northwestern University, 1908; Ph.D., Harvard University; 1911; Litt.D., Parsons College, 1930; at Wofford since 1911.

JAMES ALBURN CHILES, ΔΦA

Professor of Modern Languages

A.B., Central College, 1895; M.A., Vanderbilt University, 1898; Ph.D., University of Illinois, 1908; at Wofford since 1914.

F A C U L T Y

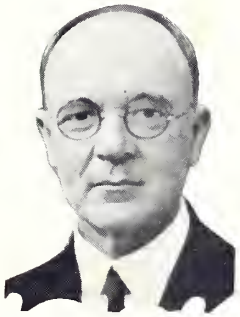

ARCADIUS MCSWAIN TRAWICK

ΠΓΝ

Professor of Religious Education

A.B., Vanderbilt University, 1895; B.D., Vanderbilt University, 1897; at Wofford since 1921.

WILLIAM CHAPMAN HERBERT

Professor of Education and Greek

A.B., Wofford College, 1904; M.A., Wofford College, 1922; M.A., Columbia University, 1928; Professional Diploma, Teachers College, 1928; at Wofford since 1926.

CLARENCE CLIFFORD NORTON

ΣΥ

Professor of Social Sciences

B.S., Millsaps College, 1919; M.A., Emory University, 1920; Ph.D., University of North Carolina, 1927; at Wofford since 1925.

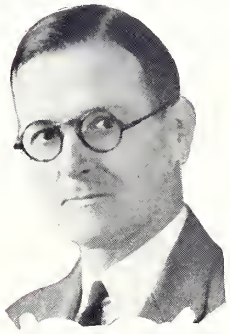

EDWARD HAMPTON SHULER

Assistant Professor of Applied Mathematics

B.S., Clemson College, 1909; State Licensed Engineer; at Wofford since 1912.

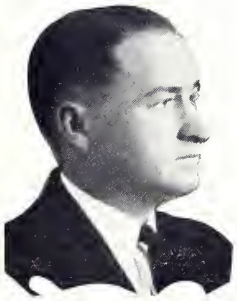

JOHN LEONARD SALMON

ΒΠΘ

Professor of Modern Languages

A.B., Centre College, 1914; M.A., Harvard University, 1926; at Wofford 1921-25, and since 1928.

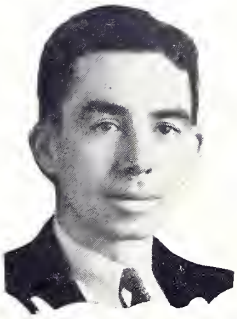

CHARLES SEMPLE PETTIS

Professor of Physics

B.S., University of Wisconsin, 1917; M.S., University of Wisconsin, 1918; at Wofford since 1922.

F A C U L T Y

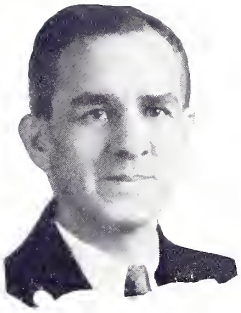

RAYMOND AGNEW PATTERSON

ΧΒΦ

Assistant Professor of Chemistry and Bacteriology

A.B., Wofford College, 1916; M.A., Wofford College, 1917; at Wofford since 1926.

WILLIAM RAYMOND BOURNE

ΣΥ

Assistant Professor of Modern Languages

A.B., Wofford College, 1923; M.A., University of North Carolina, 1927; at Wofford 1925-26, and since 1928.

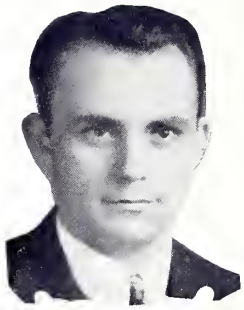

KENNETH DANIEL COATES, ΣΥ

Assistant Professor of English

A.B., University of North Carolina, 1925; M.A., University of North Carolina, 1932; at Wofford since 1928.

FRANKLIN E. LOWANCE

ΣΞ, ΣΠΣ

Assistant Professor of Mathematics

B.S., Roanoke College, 1927; M.A., Duke University, 1931; Ph.D., Duke University, 1935; at Wofford since 1936.

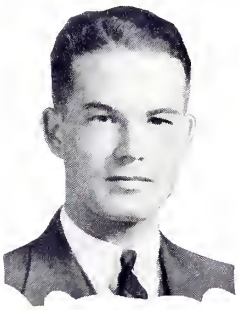

ALBERT STANBURY, ΦΒΚ

Assistant Professor of English

A.B., Duke University, 1931; M.A., Duke University, 1932; at Wofford since 1936.

FRANK J. BOSTICK

Professor of Elementary and Business Law

A.B., Wofford College, 1917; LL.B., Georgetown University School of Law, 1925; at Wofford since 1937.

F A C U L T Y

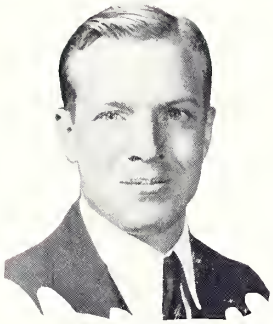

DANNY HUGH MONTGOMERY

Assistant in the Dept. of Religious Education and Director of Student Religious Activities

A.B., Wofford College, 1932; B.D., Yale University, 1935; member S. C. Conference, M. E. Church; at Wofford since 1937.

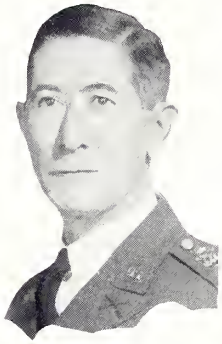

CHARLES CLARKE LOUGHLIN

Professor of Military Science and Tactics

LL.B., University of N. C., 1906; Major U. S. Army. Stationed at Wofford since 1937.

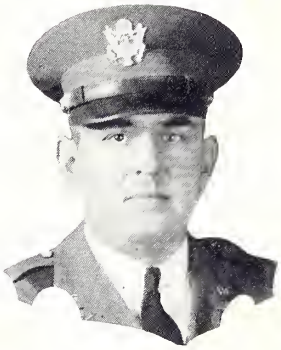

BOB CHILDS

Assistant Professor of Military Science and Tactics

Captain in the United States Army. Stationed at Wofford since 1935.

WALTER BRUCE STEWART

Assistant in Military Science and Tactics

Sergeant in the United States Army. Stationed at Wofford since 1930.

CARL C. COOPER

Assistant in Military Science and Tactics

Sergeant in the United States Army. Stationed at Wofford since 1937.

JOSEPH KENNERLY DAVIS

Treasurer and Business Manager of Wofford College

A.B., Wofford College, 1910.

F A C U L T Y

Miss Mary Sydnor DuPre
Librarian
Whitefoord-Smith Memorial Library.

Miss Dorothy E. Woodward
Secretary to the President

Miss Lamira Bennett
Secretary to the Treasurer

Mrs. Elizabeth Baer
Hostess
Carlisle Hall

Mrs. Inez B. Helms
Hostess
Snyder Hall

Mrs. Clema P. Hayes
Nurse

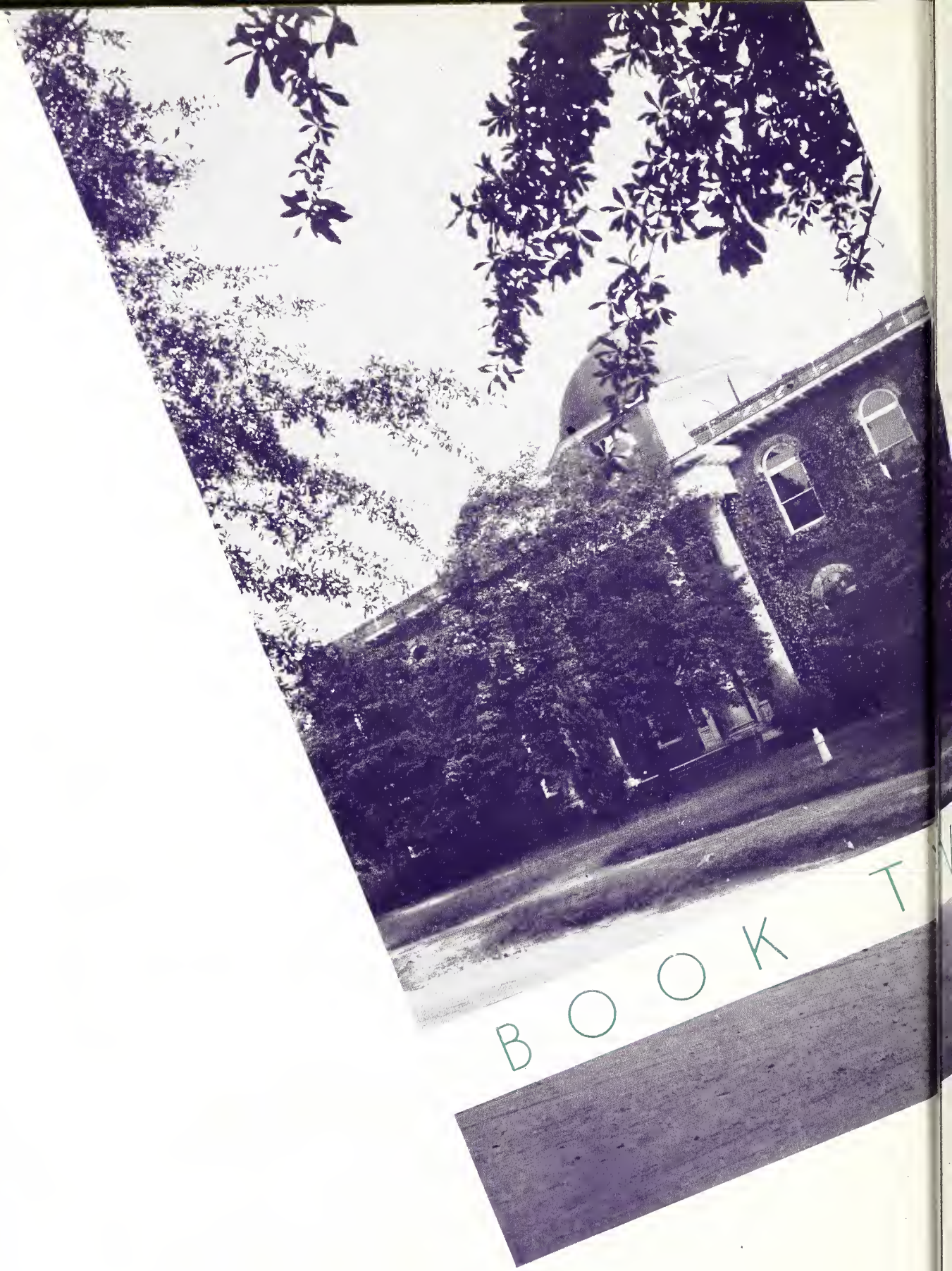

BOOK T

The CLASSES

Wofford men will always remember the hours spent during and between classes. Friendships have been formed then—true friendships—friendships that will last. And through it all a spirit pervades; though dimmed it may become by the passing years, that spirit will remain in the heart of every graduate.

WOFFORD

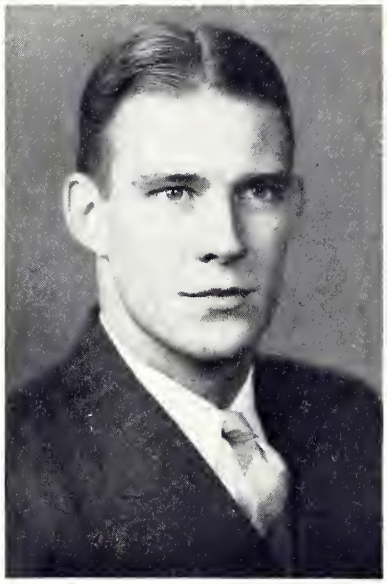

FLETCHER

MISS MARGARET FITZGERALD

S E N I O R S

OFFICERS

T. K. Fletcher, Jr. ..... *President*
W. A. Jones ..... *Vice-President*
E. S. Hunt ..... *Secretary*
W. J. Colvin, Jr. ..... *Treasurer*
W. M. Snoddy, Jr. ..... *Historian*
Miss Margaret Fitzgerald ..... *Sponsor*

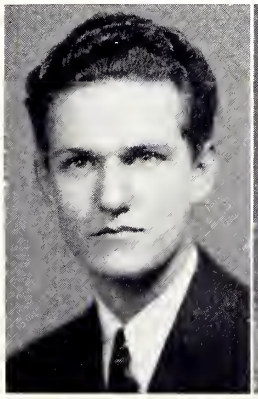

JONES

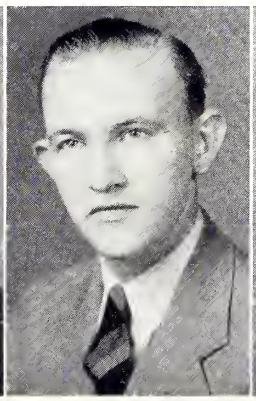

HUNT

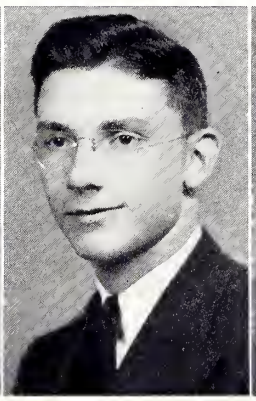

COLVIN

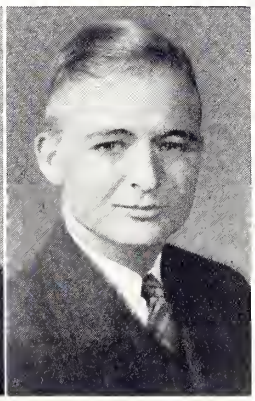

SNODDY

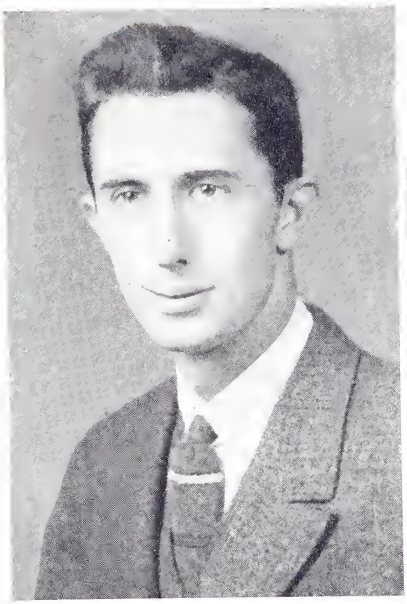

ALEXANDER

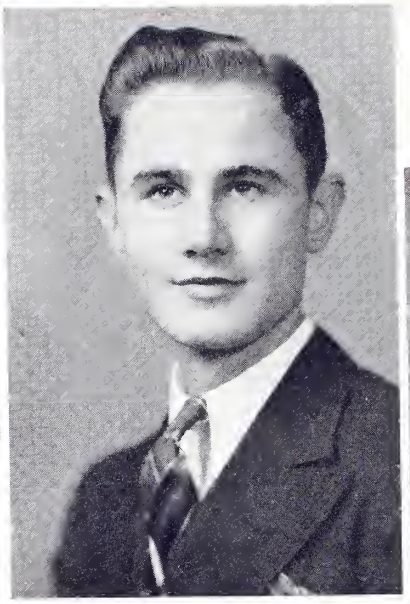

ALLEN

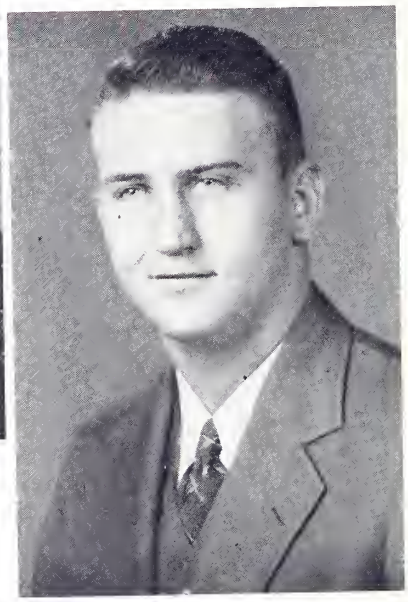

ARIAIL

JOSEPH PAUL ALEXANDER, JR., B.S.
LAURENS, S. C.

ΣΑΕ, Blue Key.

WALTER S. ALLEN, A.B.
REMBERT, S. C.

ΚΣΚ, International Relations Club, Sigma Tau Alpha.

JAMES MILTON ARIAIL, JR., A.B.
COLUMBIA, S. C.

ΚΣ, Blue Key, Senior Order of Gnomes.

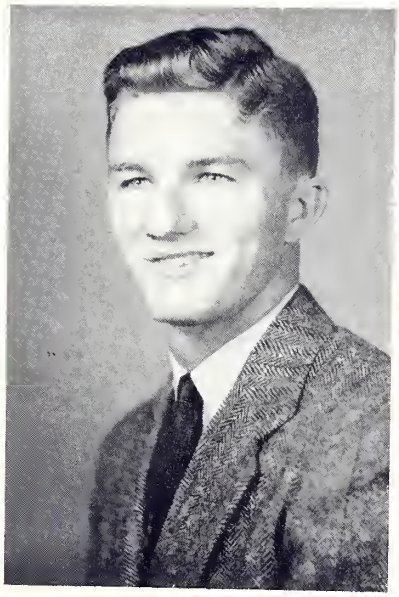

Ashmore

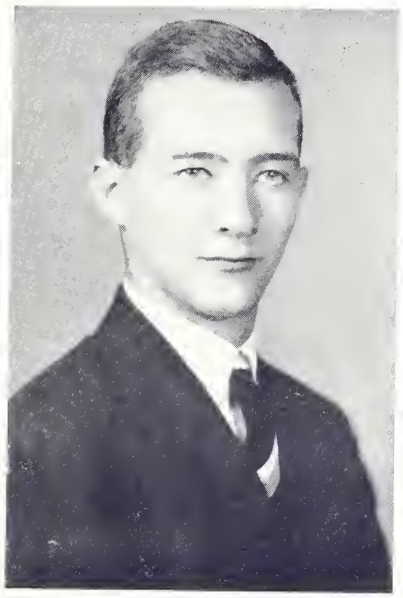

Atwater

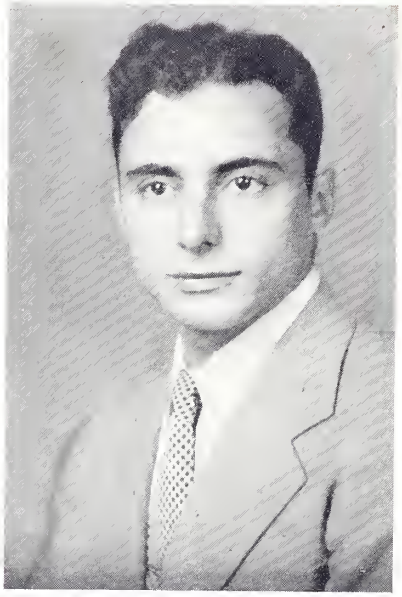

Avgerinos

JOE McDANIEL ASHMORE, B.S.
SPARTANBURG, S. C.

ΣΑΕ, Blue Key, International Relations Club, Beta Pi Theta, Scabbard & Blade.

CHARLES BYNUM ATWATER, B.S.
SPARTANBURG, S. C.

ΠΚΦ.

A. A. AVGERINOS, B.S.
UNION, S. C.

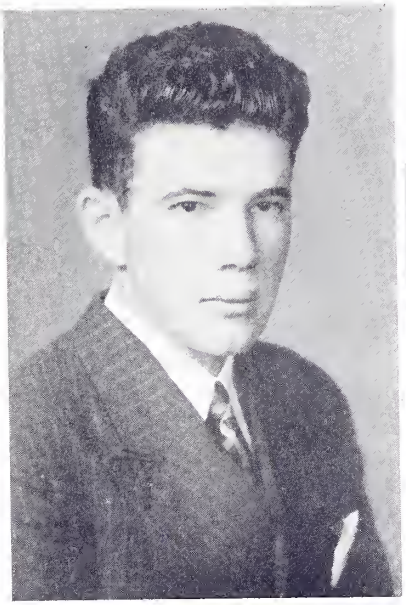

AYCOCK

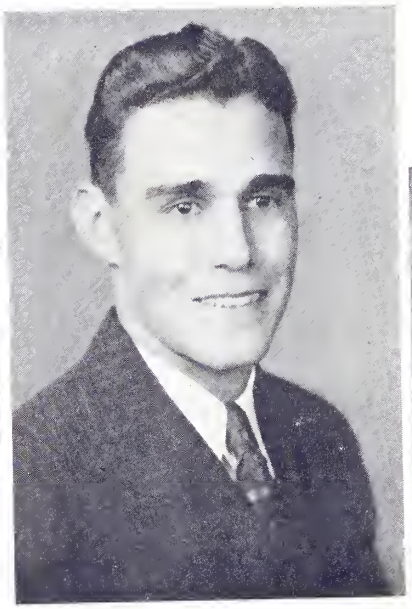

AYER

R. R. BELL

R. J. AYCOCK, JR., B.S.
PINEWOOD, S. C.

ΘKN, Blue Key, Stratford Players.

JASPER H. AYER, A.B.
GOVAN, S. C.

RICHARD RANDOLPH BELL, B.S.
CHERITON, VA.

1938

T. A. Bell

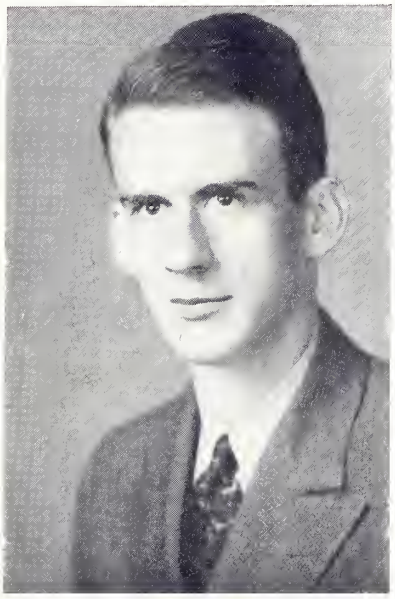

Breeden

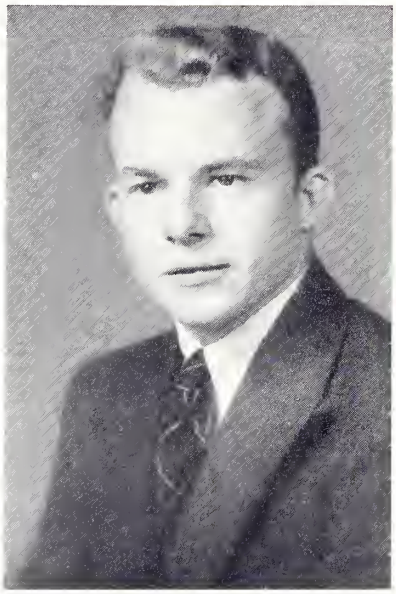

Burnett

THOMAS A. BELL, B.S.
SPARTANBURG, S. C.

AΛT, Chi Beta Phi, Scabbard & Blade.

SMITH C. BREEDEN, B.S.
BENNETTSVILLE, S. C.

ΣΑΕ.

W. T. BURNETT, A.B.
SPARTANBURG, S. C.

Delta Phi Alpha.

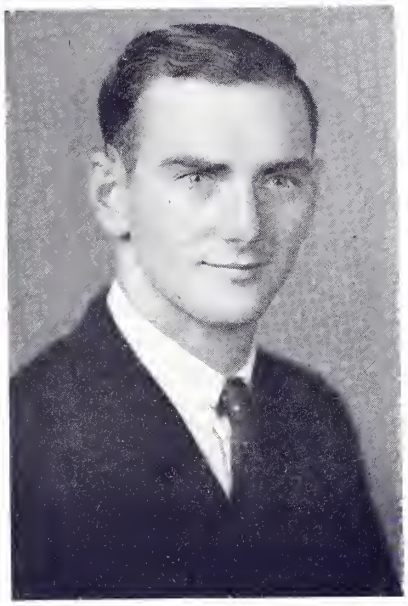

BURTON

BUSSEY

CALDWELL

JOHN CECIL BURTON, B.S.
NINETY-SIX, S. C.

ROY ALLEN BUSSEY, A.B.
SPARTANBURG, S. C.

International Relations Club.

LEONARD C. CALDWELL, B.S.
ECLECTIC, ALA.

1938

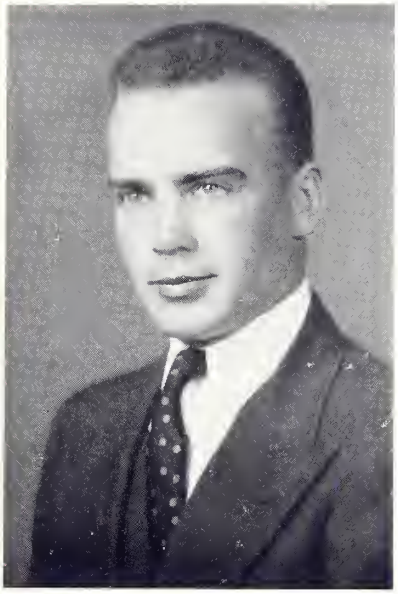

CARROLL

COLVIN

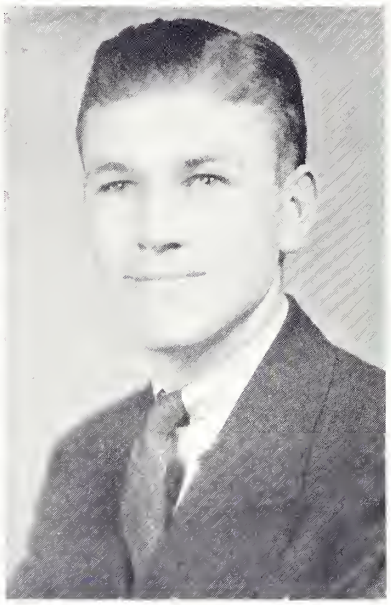

CONLEY

SMALLWOOD GRAHAM CARROLL, JR., A.B.
COSBY, S. C.

WILLIAM JEROME COLVIN, JR., A.B.
HOLLY HILL, S. C.

ΘKN, Blue Key, International Relations Club, Scabbard & Blade

GEORGE FREDERICK CONLEY, A.B.
MARION, N. C.

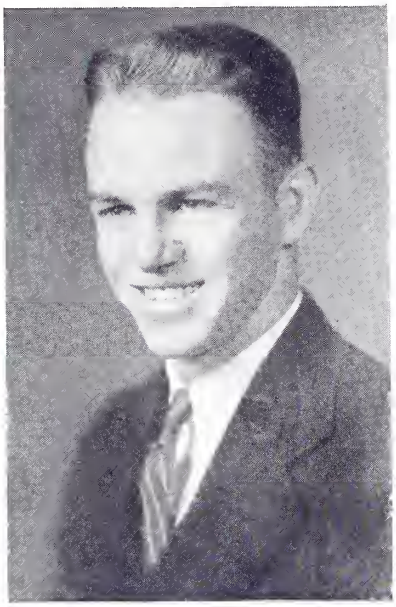

Cox

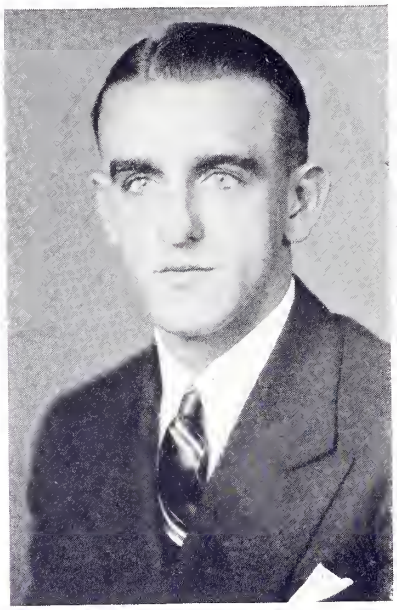

Creighton

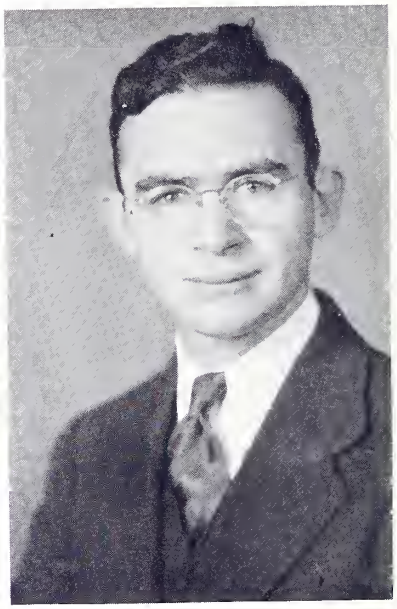

Culbreth

BENJAMIN WOFFORD COX, A.B.
SPARTANBURG, S. C.

Sigma Tau Alpha.

BEN EMMERSON CREIGHTON, Jr., B.S.
SPARTANBURG, S. C.

Chi Beta Phi, Sigma Tau Alpha.

HUGH BURNS CULBRETH, B.S.
CAMPOBELLO, S. C.

1938

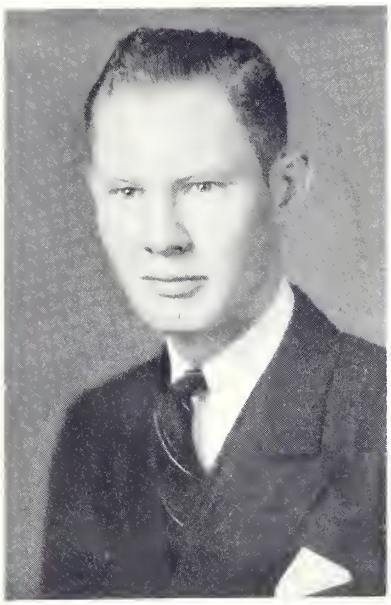

DUNCAN

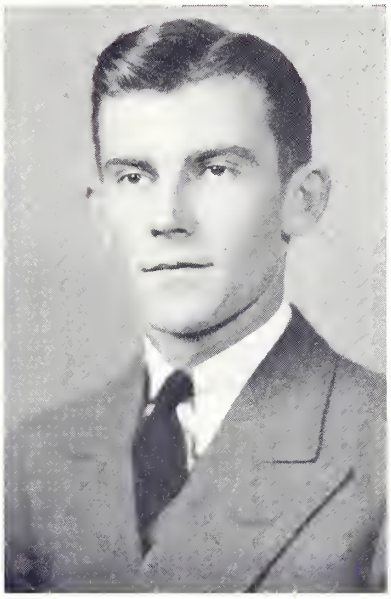

EDWARDS

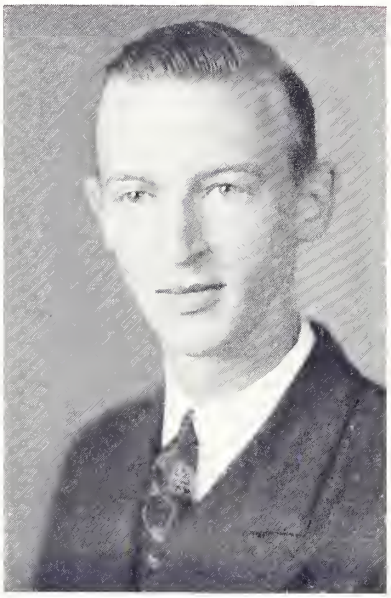

EVANS

FLOYD A. DUNCAN, A.B.
LINCOLNTON, N. C.

Sigma Tau Alpha.

ALBERT B. EDWARDS, A.B.
ROWESVILLE, S. C.

International Relations Club.

HORACE L. EVANS, B.S.
SPARTANBURG, S. C.

ΠΚΦ, Chi Beta Phi.

FLETCHER

FOSTER

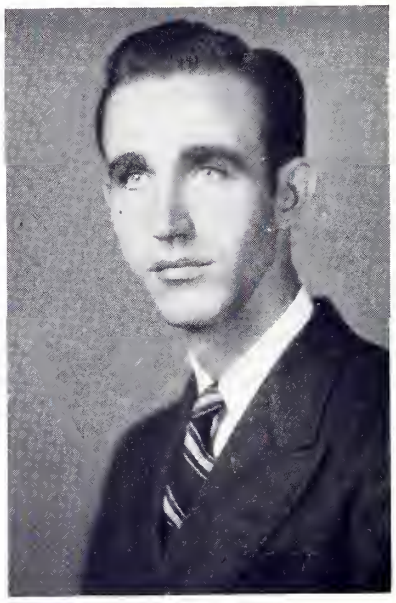

FREEMAN

THOMAS ROGER FLETCHER, JR., A.B.
SPARTANBURG, S. C.

ΠΚΦ, Blue Key, International Relations Club, Senior Order of Gnomes, Scabbard & Blade, Beta Pi Theta.

JULIAN ALLEN FOSTER, B.S.
SPARTANBURG, S. C.

Sigma Tau Alpha.

PALMER FREEMAN, B.S.
TUCAPAU, S. C.

1938

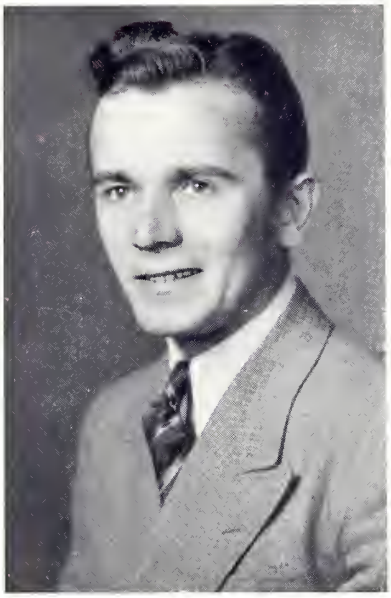

FRYGA

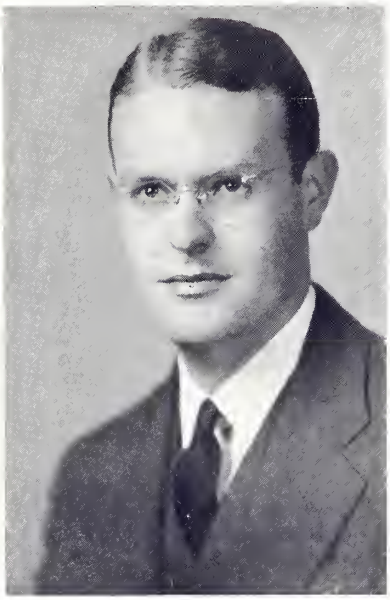

GARVIN

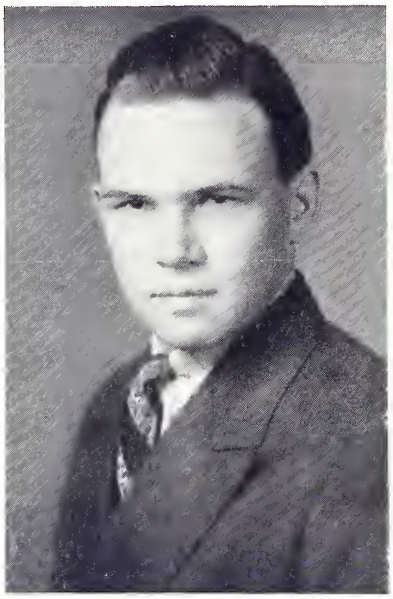

GILL

MICHAEL B. FRYGA, A.B.
NEW YORK, N. Y.

Sigma Tau Alpha.

DAVID C. GARVIN, JR., B.S.
SPARTANBURG, S. C.

Blue Key, Scabbard & Blade.

GEORGE ALEXANDER GILL, JR., B.S.
RODMAN, S. C.

ΠΚΦ.

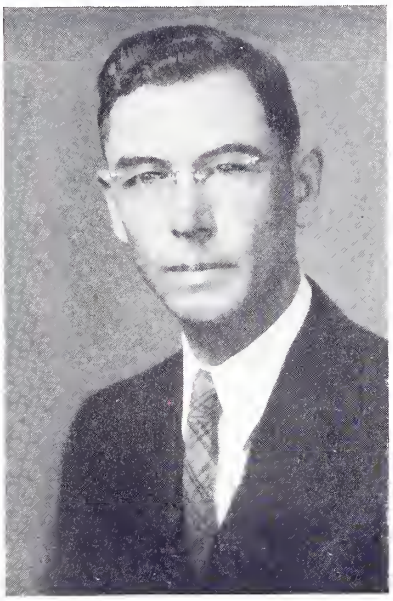

GREGORY

GUERRY

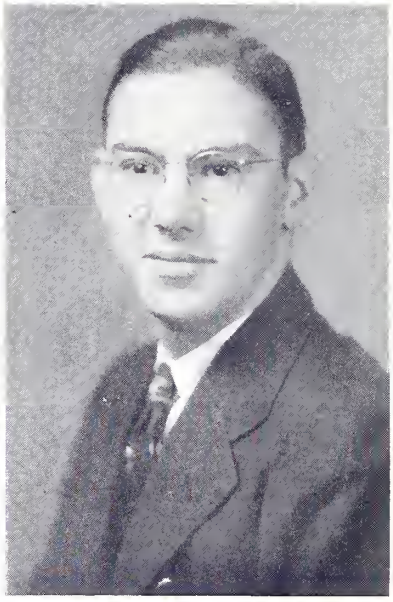

HAMBRICK

REGINALD E. GREGORY, B.S.
BATESBURG, S. C.

Sigma Tau Alpha.

R. D. GUERRY, JR., B.S.
KINGSTREE, S. C.

ΠΚΦ.

J. REID HAMBRICK, A.B.
SPARTANBURG, S. C.

1938

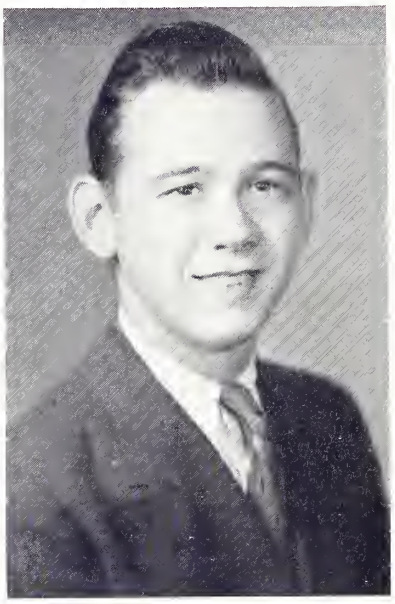

HEFFNER

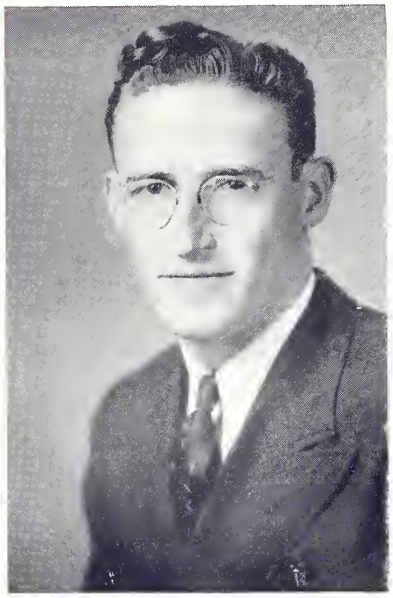

HARRELSON

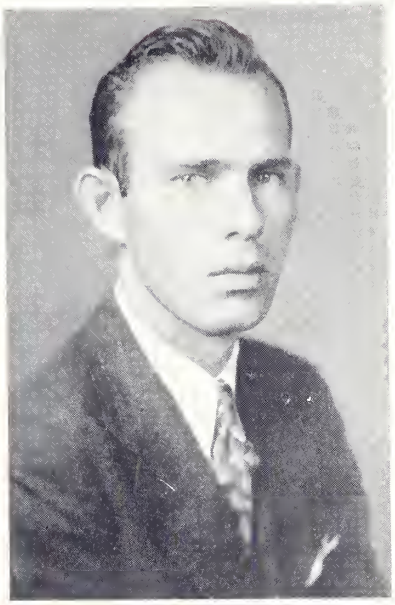

HAMMOND

HOBERT HAMMOND, B.S.
GREENVILLE, S. C.

WALTER NOLAN HARRELSON, A.B.
NICHOLS, S. C.

Scabbard & Blade.

W. FRANK HEFFNER, A.B.
MAIDEN, N. C.

Sigma Tau Alpha.

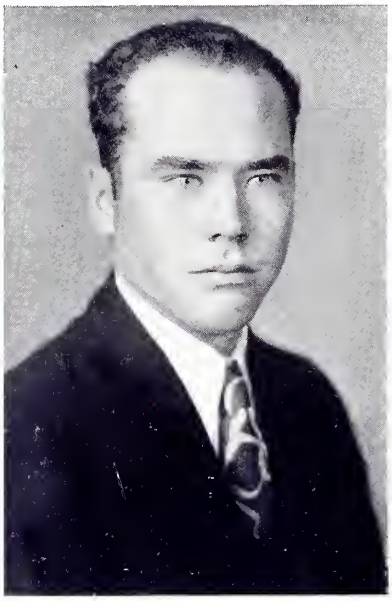

HEINS

HILL

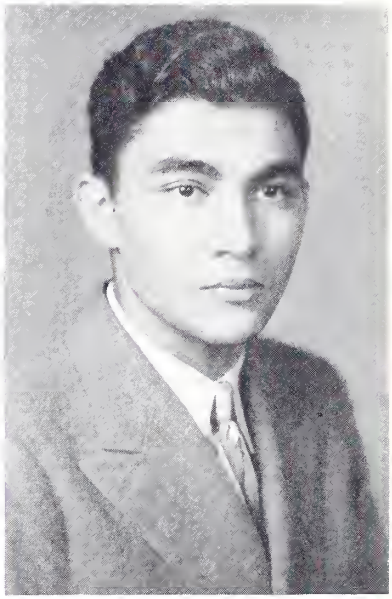

HODGE

JAMES B. HEINS, B.S.
BLYTHEWOOD, S. C.

LEONARD RAYMOND HILL, A.B.
FAIRFOREST, S. C.

Blue Key, Scabbard & Blade.

GAMEEL B. HODGE, B.S.
SPARTANBURG, S. C.

Stratford Players.

1938

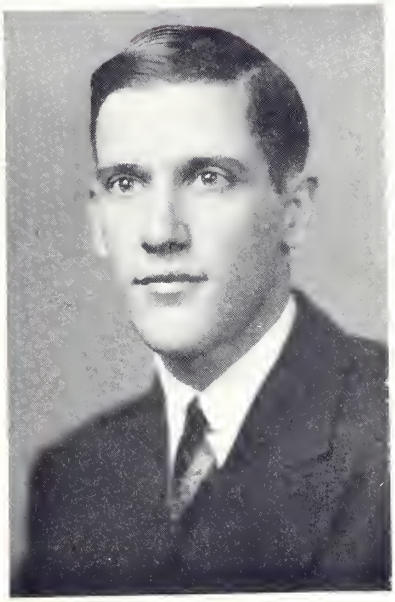

Houck

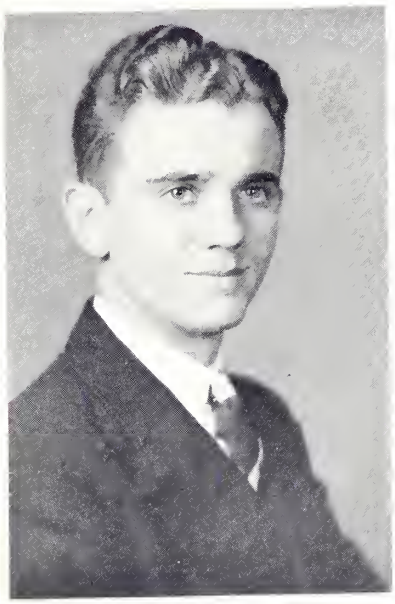

Hubbard

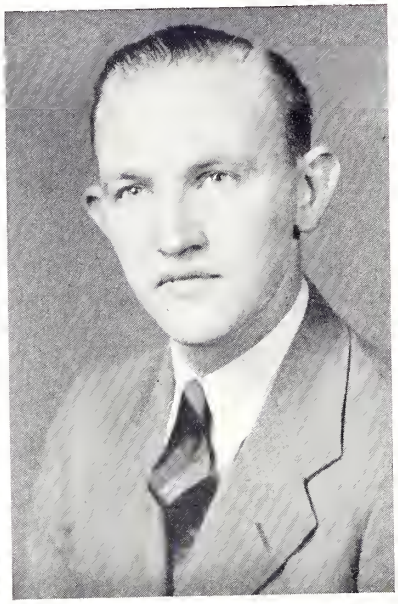

Hunt

CLAUDE A. HOUCK, Jr., A.B.
WINSTON-SALEM, N. C.

Sigma Upsilon, International Relations Club, Sigma Tau Alpha.

W. W. HUBBARD, B.S.
BENNETTSVILLE, S. C.

EMORY S. HUNT, Jr., A.B.
PELZER, S. C.

KΣK, International Relations Club, Scabbard & Blade.

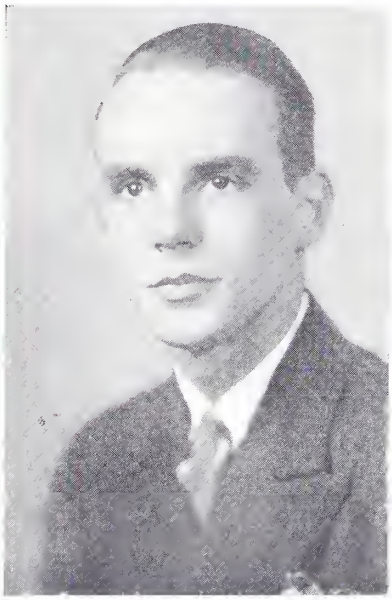

ISOM

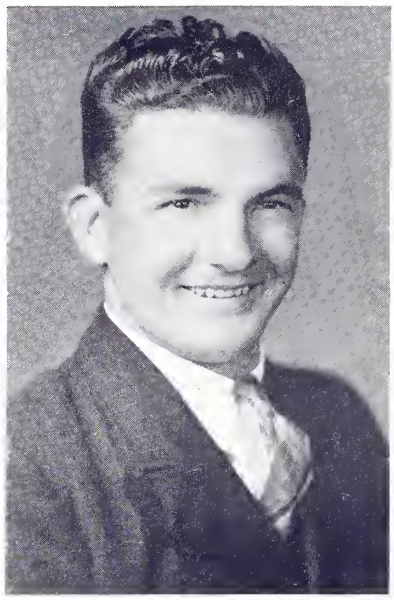

JENKINS

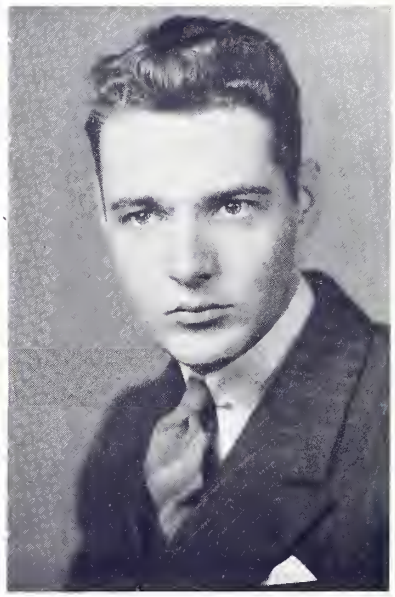

L. P. JONES

OLIN GLENN ISOM, JR., A.B.
SPARTANBURG, S. C.

KA, Scabbard & Blade.

JASPER C. JENKINS, JR., A.B.
CHESNEE, S. C.

LEWIS PINCKNEY JONES, A.B.
LAURENS, S. C.

ΣΑΕ, Blue Key, Beta Pi Theta, Sigma Upsilon, International Relations Club.

1938

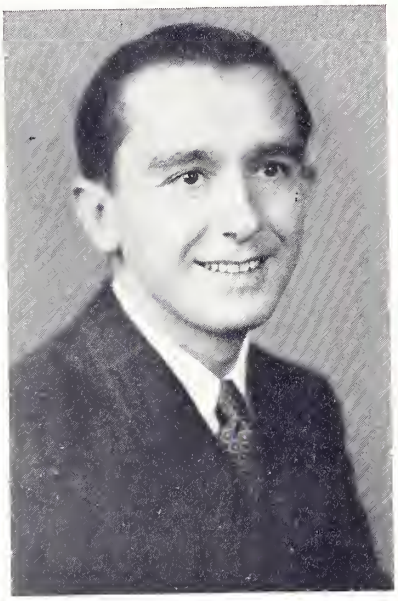

KELLER

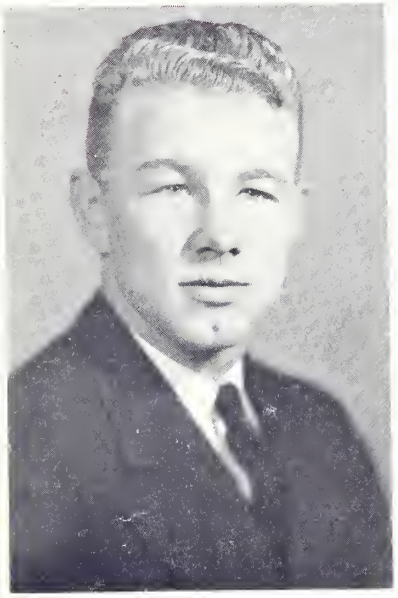

W. R. JONES

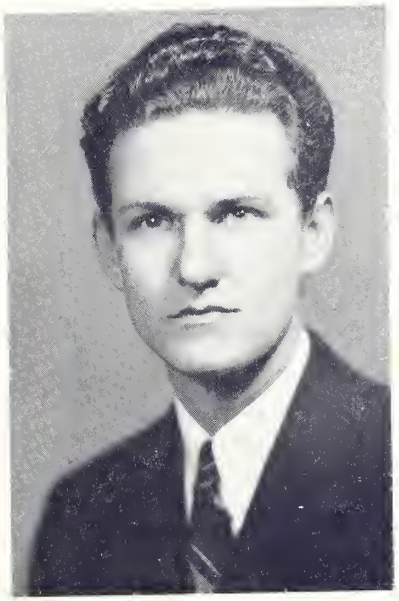

W. A. JONES

WILLIAM ALVAH JONES, A.B.
WOODFORD, S. C.

ΔΣΦ, Blue Key, Senior Order of Gnomes, Beta Pi Theta, Sigma Upsilon, Delta Phi Alpha.

WILLIAM RHODES JONES, B.S.
SPARTANBURG, S. C.

ΔΣΦ, Blue Key, Scabbard & Blade.

WALTER WOLFE KELLER, A.B.
CAMERON, S. C.

ΠΚΦ.

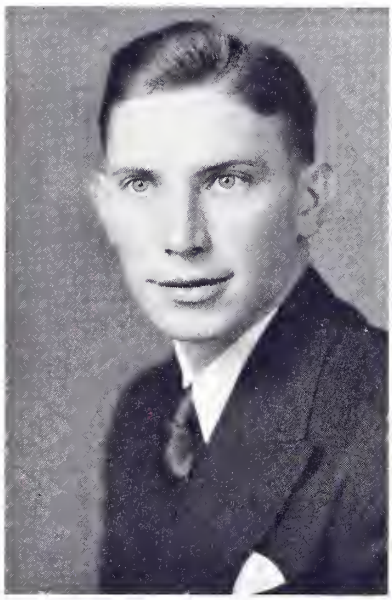

KEMP

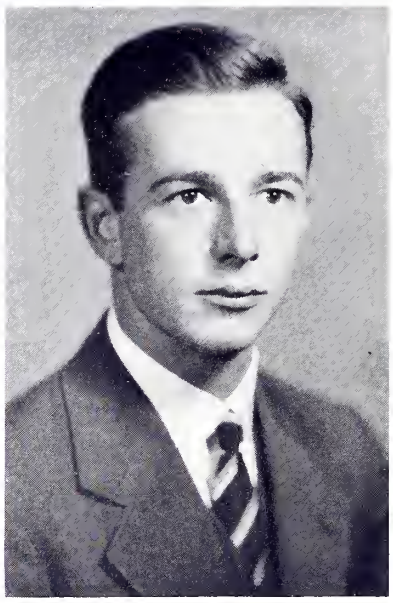

KILGO

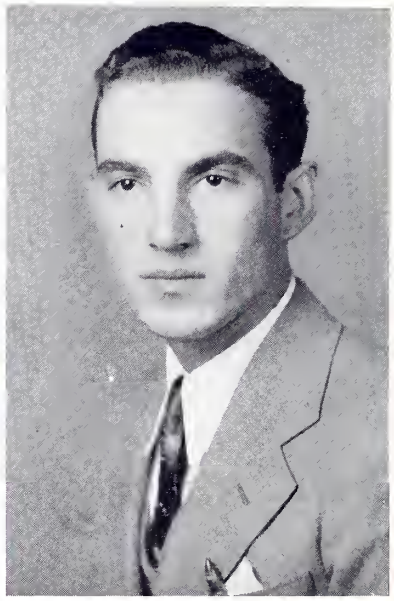

LARK

OLIN O. KEMP, B.S.
EDGEFIELD, S. C.

ROBERT LAWTON KILGO, A.B.
DARLINGTON, S. C.

KA, International Relations Club, Scabbard & Blade.

RAYMOND B. LARK, A.B.
SPARTANBURG, S. C.

Blue Key, International Relations Club, Scabbard & Blade.

1938

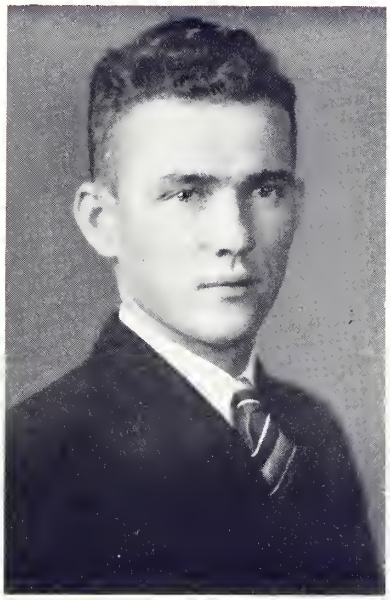

LEONARD

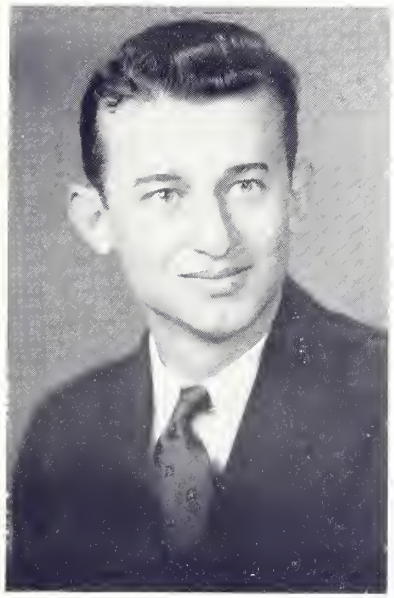

LIVINGSTON

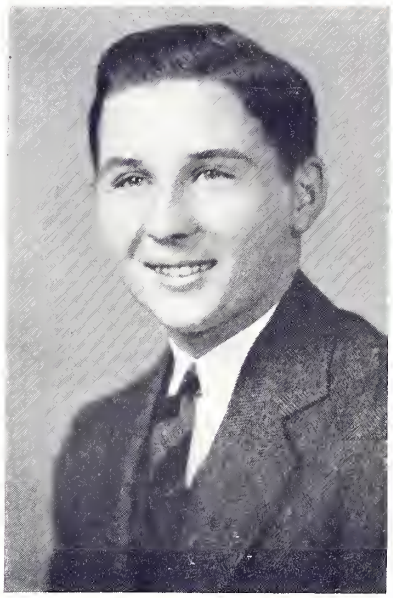

MCCLINTOCK

CARMAN GRATTON LEONARD, B.S.
TABOR CITY, N. C.

WILBUR DUBOSE LIVINGSTON, A.B.
DENMARK, S. C.

KΣK, International Relations Club, Senior Order of Gnomes, Beta Pi Theta, Sigma Upsilon, Sigma Tau Alpha.

HAROLD WILLIAM McCLINTOCK, B.S.
ORA, S. C.

ΔΣΦ.

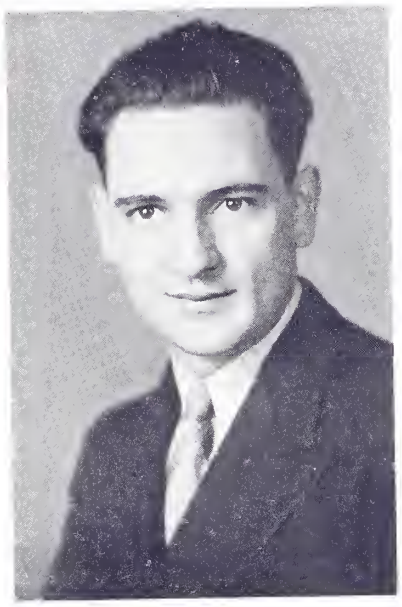

McWhirter

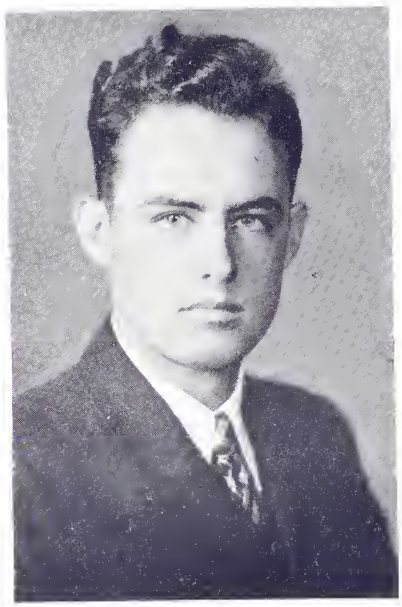

Martin

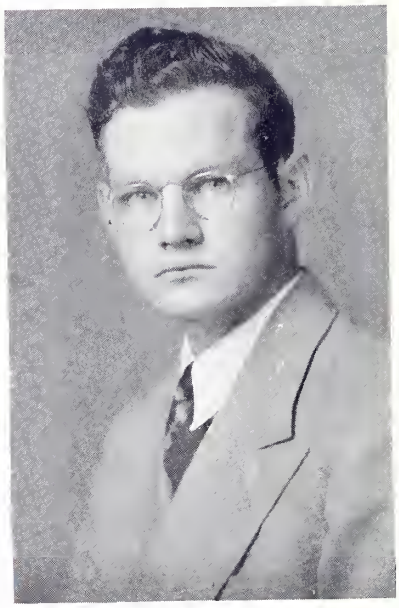

Neely

EDGAR PAUL McWHIRTER, Jr., A.B.
UNION, S. C.

Sigma Tau Alpha.

ALFRED CLEVELAND MARTIN, A.B.
GAFFNEY, S. C.

THOMAS LAWTON NEELY, A.B.
WELFORD, S. C.

Sigma Tau Alpha.

1938

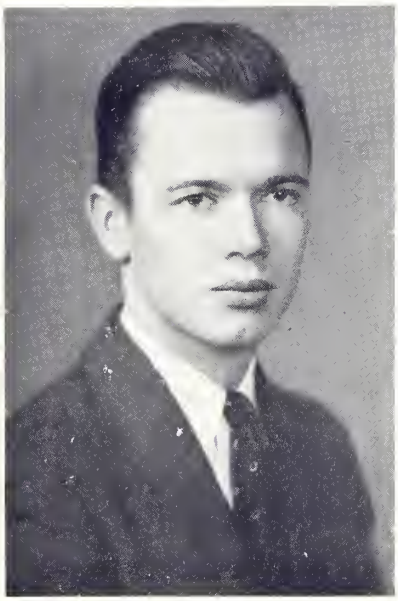

NEWMAN

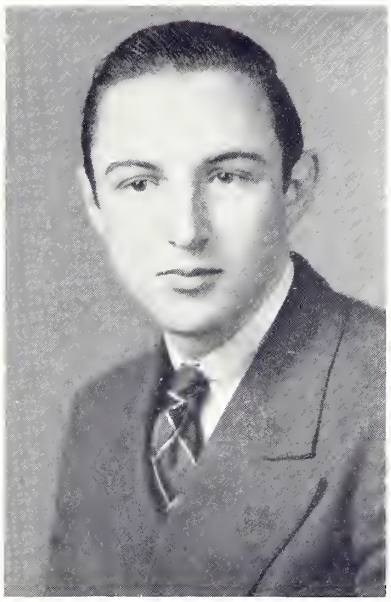

PACE

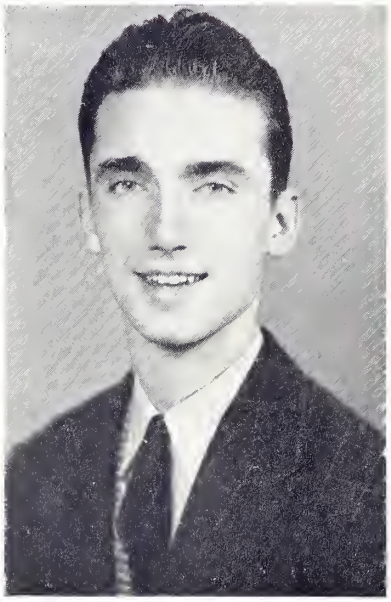

PADGETT

FRANCIS D. NEWMAN, B.S.
OSWEGO, S. C.

ΑΑΤ, Blue Key, Scabbard & Blade.

MACK A. PACE, JR., B.S.
SALUDA, N. C.

WILLIAM RODNEY PADGETT, A.B.
WINSTON-SALEM, N. C.

ΘΚΝ, Delta Phi Alpha, Sigma Upsilon.

PARKER

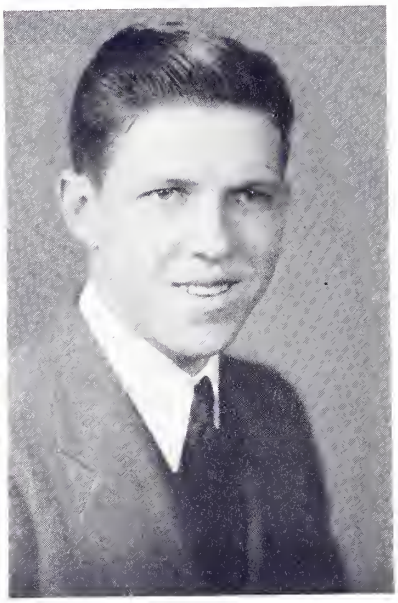

PARROTT

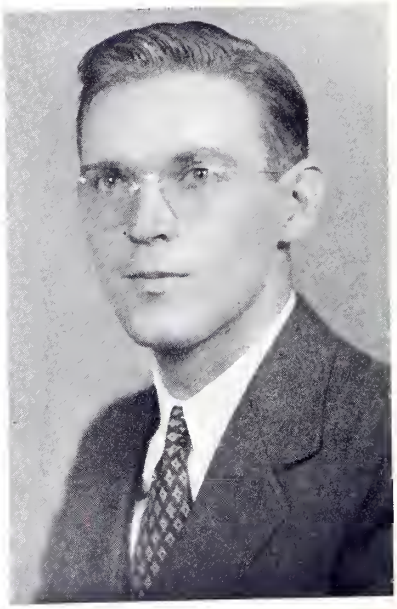

A. A. PEARSON

CARL L. PARKER, A.B.
RIDGELAND, S. C.

KΣK, Sigma Tau Alpha.

MAXWELL F. PARROTT, B.S.
SPARTANBURG, S. C.

ΑΛΤ.

ARCHIE A. PEARSON, B.S.
UNION, S. C.

1938

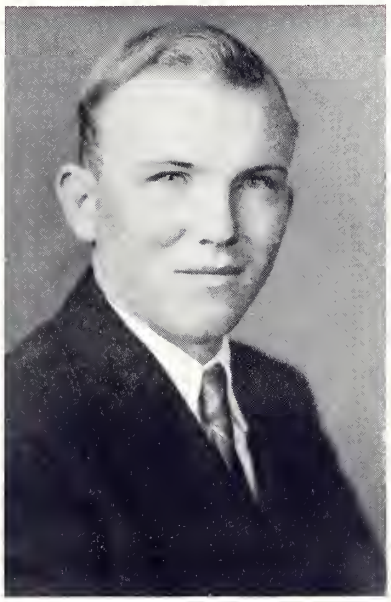

C. T. Pearson

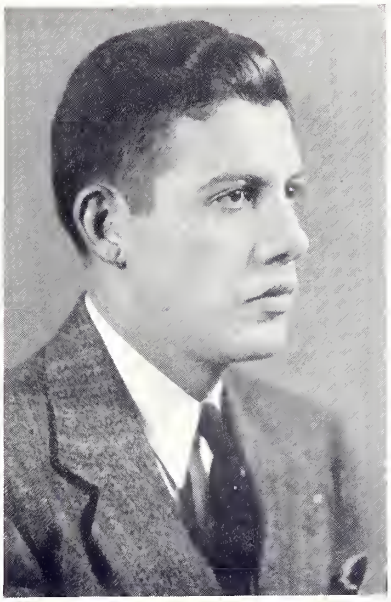

Penland

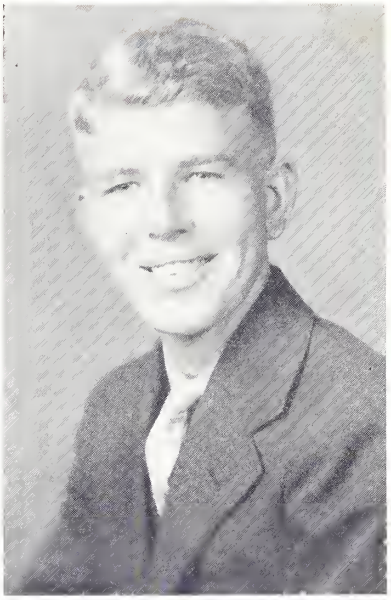

Phillips

CECIL TRAIL PEARSON, A.B.
SPARTANBURG, S. C.

NOLEN H. PENLAND, Jr., B.S.
SPARTANBURG, S. C.

ΠΚΦ.

JAMES DOUGLAS PHILLIPS, B.S.
SPARTANBURG, S. C.

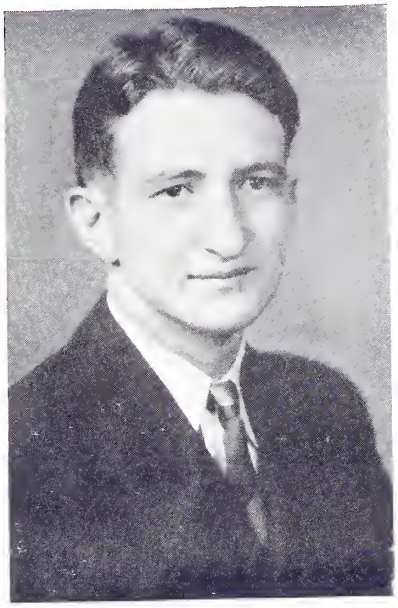

REYNOLDS

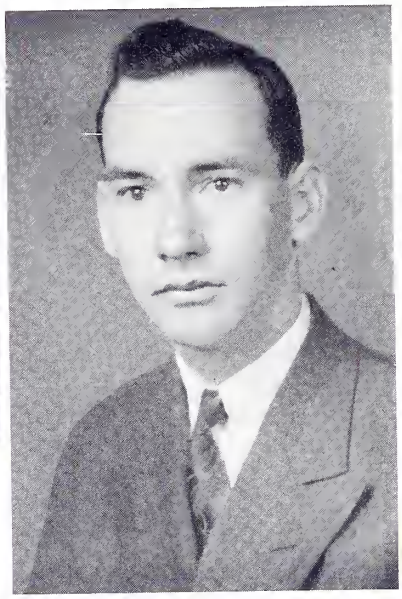

SARRATT

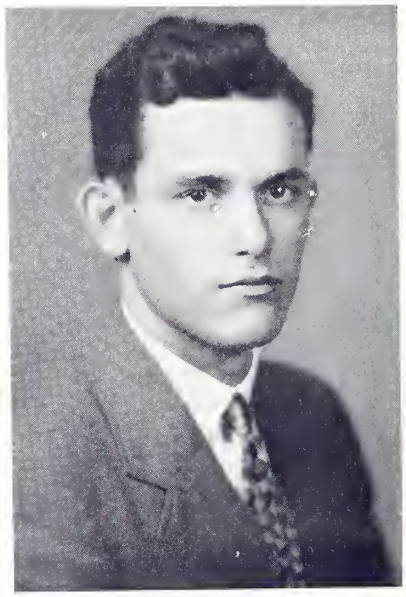

A. C. SMITH

JOHN M. REYNOLDS, A.B.
ASHEVILLE, N. C.

JAMES ROBERT SARRATT, B.S.
GAFFNEY, S. C.

ALBERT CLIFTON SMITH, JR., A.B.
GLENN SPRINGS, S. C.

Chi Beta Phi, Scabbard & Blade.

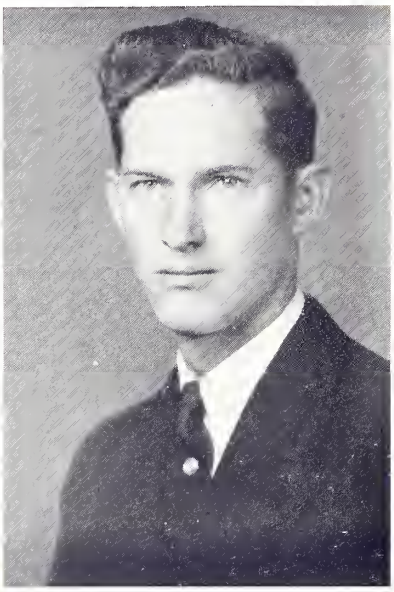

SMOAK

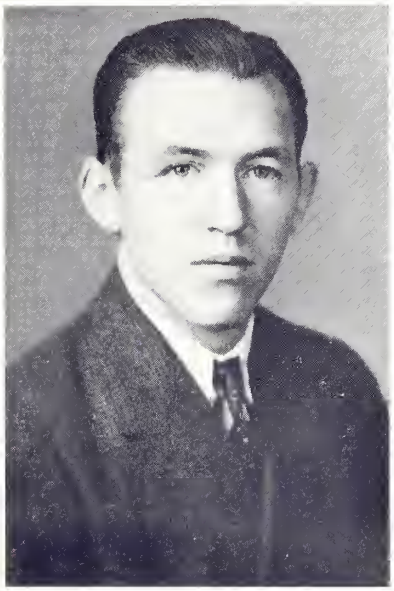

J. R. SMITH

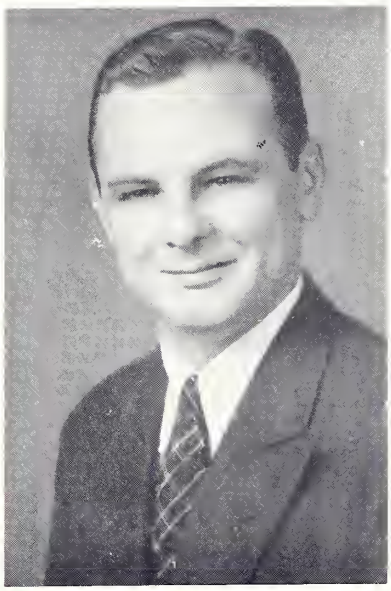

G. SMITH

GOBE SMITH, JR., B.S.
OLAR, S. C.

J. RODNEY SMITH, B.S.
SPARTANBURG, S. C.

WALTER J. SMOAK, A.B.
YOUNGES ISLAND, S. C.

Sigma Tau Alpha.

SNODDY

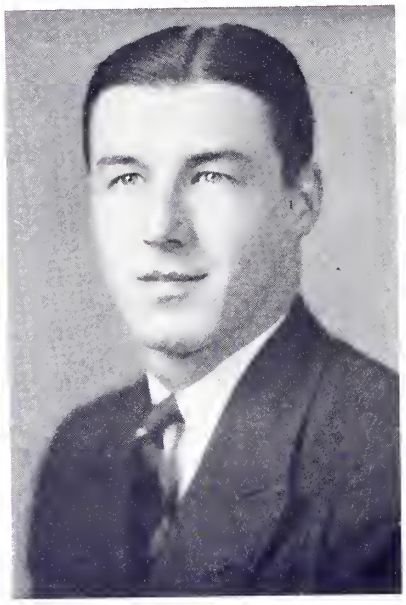

SPROTT

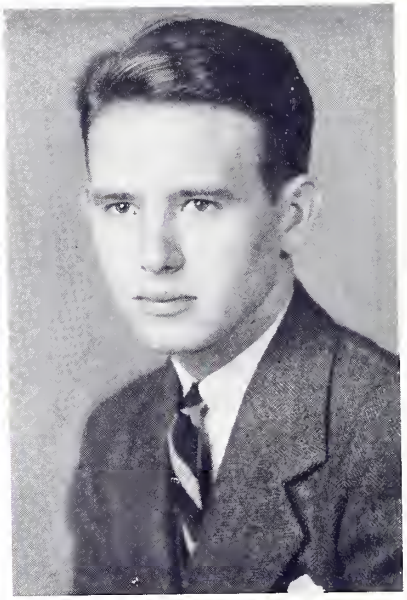

STACPOOLE

WARREN McCORD SNODDY, JR., B.S.
FAIRMONT, S. C.

ΠΚΦ, International Relations Club, Blue Key, Scabbard & Blade.

W. CANTEY SPROTT, A.B.
MANNING, S. C.

ΣΑΕ, Sigma Tau Alpha.

ALBERT CHARLES STACPOOLE, B.S.
NEW YORK, N. Y.

ΚΣ, Blue Key, Sigma Upsilon.

1938

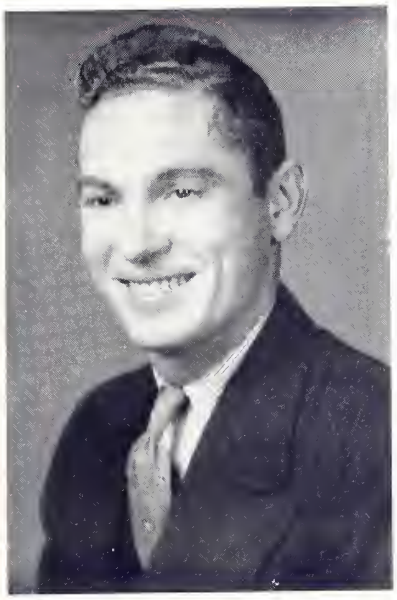

STANTON

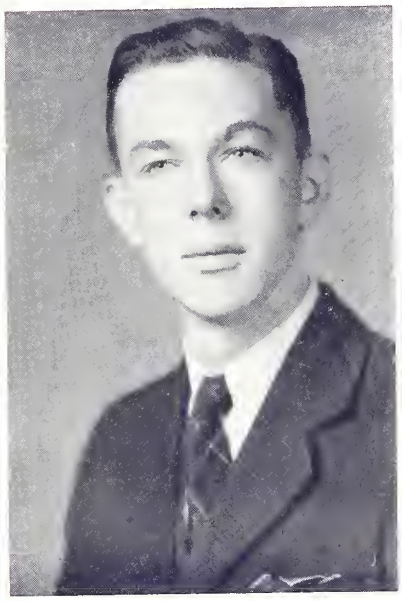

STRAIT

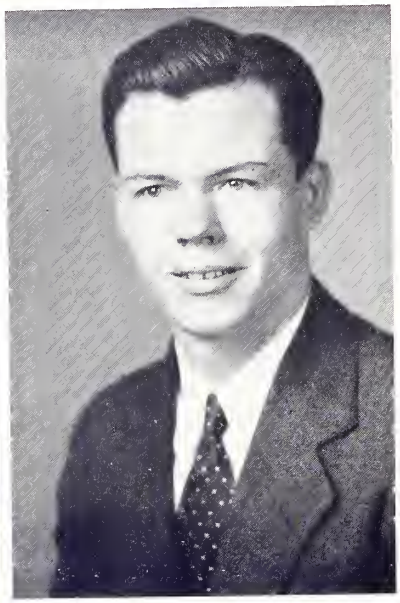

TATE

JAMES ALEXANDER STANTON, B.S.
MCCOLL, S. C.

L. J. STRAIT, JR., A.B.
ROCK HILL, S. C.

JACK P. TATE, A.B.
SPARTANBURG, S. C.

International Relations Club, Delta Phi Alpha, Beta Pi Theta

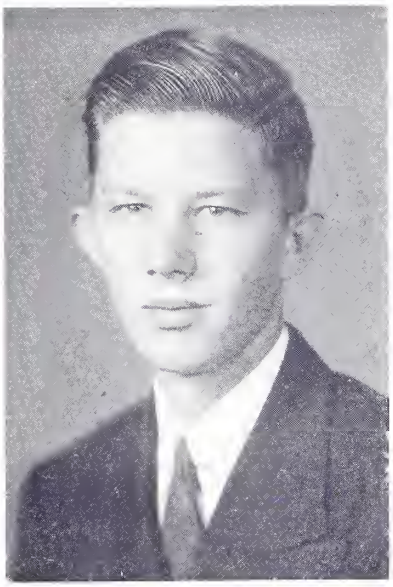

TINSLEY

WALLACE

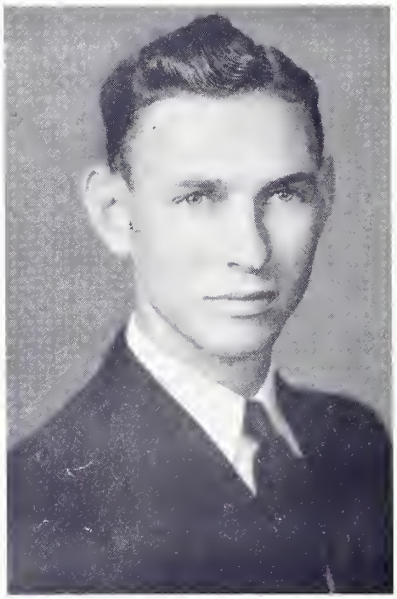

WAY

JAMES J. TINSLEY, A.B. -
SPARTANBURG, S. C.

KA.

C. R. WALLACE, A.B.
GRAY COURT, S. C.

JULIAN MELLETTE WAY, A.B.
CLIO, S. C.

ΘKN.

1938

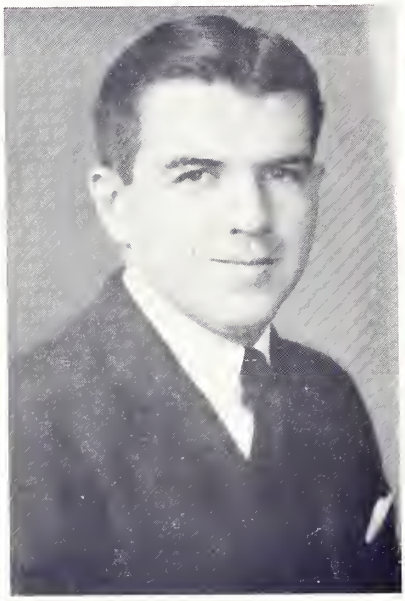

WILLIAMS

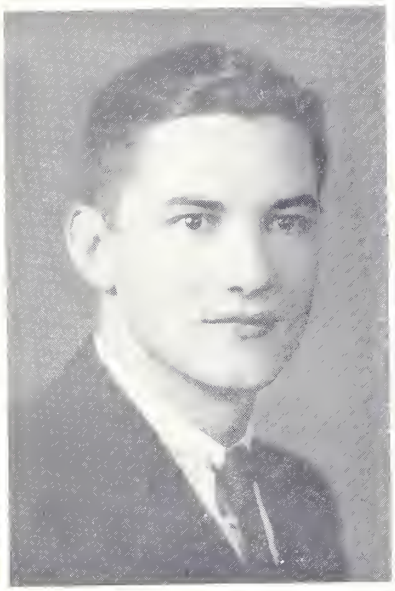

WILLARD

WHITTEN

PAUL RIEHLE WHITTEN, B.S.
SPARTANBURG, S. C.

WOODROW W. WILLARD, A.B.
SPARTANBURG, S. C.

KA.

NEIL CARSON WILLIAMS, JR., A.B.
HIGH POINT, N. C.

ΘKN, Sigma Tau Alpha.

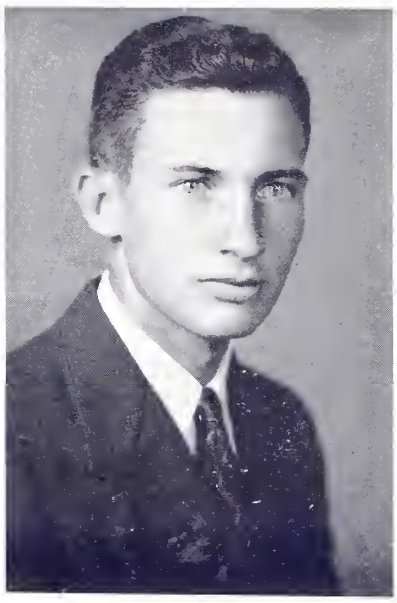

RUFUS HILL WOFFORD,
B.S.

WOODRUFF, S. C.

ΑΑΤ, Blue Key.

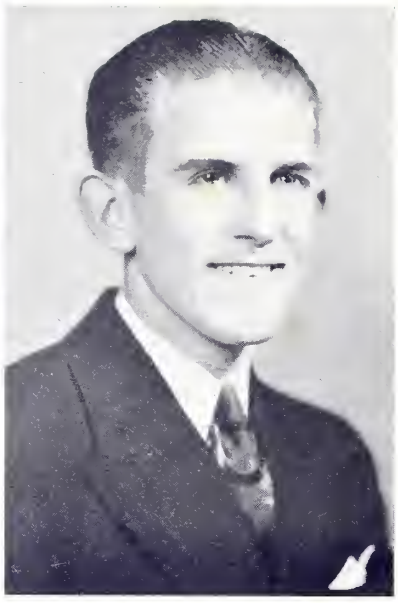

SELBY A. YELVERTON,
A.B.

EUREKA, N. C.

ΚΣΚ.

SENIOR CLASS POEM

By W. D. Livingston, *Class Poet*

To days that now have gone we turn our thoughts.
How strange it seems to us that they are past;
For they have gone and will not come again
Except in reveries. How sad it is
Yet even sweet to have those memories
Of college days; we hold them still and shall
Until the parting life shall bid us on.

And as we leave, her towers shine and tell
To us in noble, whispering tones, "Oh! Men,
The fight is on. The fight is on, ye dare
Not turn and flee for fear as cowards do;
Ye must be brave, ye must be strong, and work
And strive ye must. This is your task: to spread
Some joy, to ease some pain, to love all men;
And men shall know and praise you for your deeds."

And life goes on and death draws nigh and still
She shines; the aged man shall see her light
And love her still and smile to think of her.
He longs to sing her praise with parting breath;
She soothes and whispers softly in his ear,
" 'Tis sweet to live but sweeter still to die."

WHO'S WHO

IN THE SENIOR CLASS

This is a list of the members of the Senior Class who hold the more important positions on the campus. The minimum requirement for recognition in this column is one of the following: Student Body Officer, Class President, Editor or Business Manager of one of the three publications, President of an Honorary Fraternity, Member of Senior Order of Gnomes, or Member of "Who's Who Among Students in American Colleges and Universities.

ARIAIL, James M., Jr.—Treasurer of Student Body; Member of Senior Order of Gnomes; Member "Who's Who in American Colleges and Universities"; President Block "W" Club; President Freshman Class, 1934-35; Captain Varsity Football; Voted "Most School Spirited" in Senior Class.

ASHMORE, Joe M.—Vice-President Student Body; Member "Who's Who in American Colleges and Universities"; Captain Varsity Baseball; Vice-President Scabbard and Blade.

BELL, Thomas A.—President Chi Beta Phi.

COLVIN, W. Jerome, Jr.—Business Manager *Journal.*

FLETCHER, Thomas K., Jr.—President Senior Class; President International Relations Club; President Scabbard and Blade; Chairman Senior Order of Gnomes; Member "Who's Who in American Colleges and Universities"; Voted "Most Outstanding" and "Most Popular" in Senior Class.

GARVIN, David C., Jr.—Business Manager *Old Gold and Black;* Captain Varsity Tennis team; Lieutenant Colonel, Battalion Commander, R.O.T.C.; Voted "Biggest Bluff" in Senior Class; Sports Editor of the BOHEMIAN.

JONES, Lewis P.—Editor *Old Gold and Black;* President Beta Pi Theta; President Calhoun-Snyder Literary Society.

JONES, William A.—President Blue Key; President Delta Phi Alpha; President Sigma Upsilon; Member "Who's Who in American Colleges and Universities"; Voted "Best Read" in Senior Class; Vice-President Senior Class; Member Senior Order of Gnomes.

LARK, Raymond B.—President Honor Council; Voted "Most Dignified" in Senior Class; Secretary Scabbard and Blade.

LIVINGSTON, Wilbur D.—Editor of the BOHEMIAN; President of Preston Literary Society; Member of Senior Order of Gnomes; Vice-President of Beta Pi Theta; Vice-President of Y.M.C.A.; Voted "Most Studious" in Senior Class.

McCLINTOCK, Harold W.—Business Manager of BOHEMIAN; President of Sophomore Class, 1935-36.

PARKER, Carl L.—President Y.M.C.A.; Member "Who's Who in American Colleges and Universities".

STACPOOLE, Albert C.—Editor the *Journal.*

WILLIAMS, N. Carson, Jr.—President Sigma Tau Alpha; President Carlisle Literary Society.

WOFFORD, Rufus H.—President Student Body; Member "Who's Who in American Colleges and Universities"; President Junior Class, 1936-37.

SENIOR SUPERLATIVES

T.K. Fletcher, Jr
"MOST OUTSTANDING"
"MOST POPULAR"

J. Reid Hambrick
"MOST LIKELY TO SUCCEED"
"MOST INTELLECTUAL"

Jim Ariail
"MOST SCHOOL SPIRITED"

Wilbur D. Livingston
"MOST STUDIOUS"

William A. Jones
"BEST READ"

Jerome Colvin
"MOST BUSINESS ABILITY"

Bill Houck
"MOST CONSCIENTIOUS"

SENIOR SUPERLATIVES

Dave Garvin
"BIGGEST BLUFF"

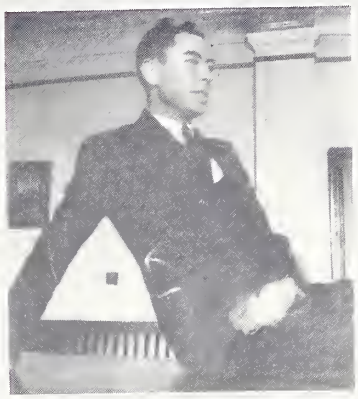

Reginald E. Gregory
"MOST RELIGIOUS"

Tony Avgerinos
"MOST DEPENDABLE"

Smith Breeden
"LAZIEST"

Cantey Sprott
"HAPPIEST"
"LADIE'S MAN"

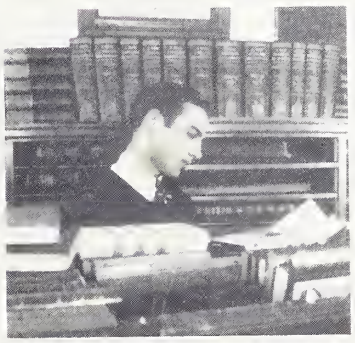

Raymond Lark
"MOST DIGNIFIED"

Paul Alexander
"MOST COURTEOUS"
"BEST DRESSED"

MISS LOUISE FOY

SHEALY

J U N I O R S

OFFICERS

T. A. Shealy ..... *President*
J. W. Henry ..... *Vice-President*
M. C. Crouch, Jr. ..... *Secretary*
H. T. Williams ..... *Treasurer*
S. H. Ballenger ..... *Historian*
Miss Louise Foy ..... *Sponsor*

HENRY

CROUCH

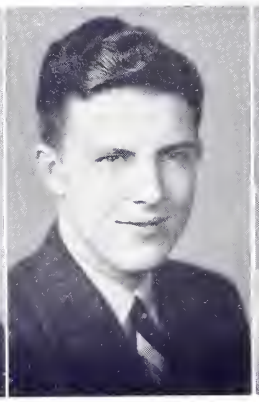

WILLIAMS

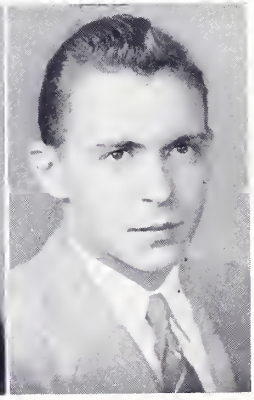

BALLENGER

J U N I O R S

D. C. ANDERSON, Jr.
GAFFNEY, S. C.

J. C. ANDERSON
MOORE, S. C.

C. H. ANDREWS
SUMTER, S. C.

J. R. ARNOLD
WOODRUFF, S. C.

E. A. BAILEY, Jr.
LA GRANGE, GA.

P. C. BAKER
NEWBURGH, N. Y.

R. S. BALLENGER
DUNCAN, S. C.

S. H. BALLENGER
WALHALLA, S. C.

P. L. BAUKNIGHT, Jr.
LANCASTER, S. C.

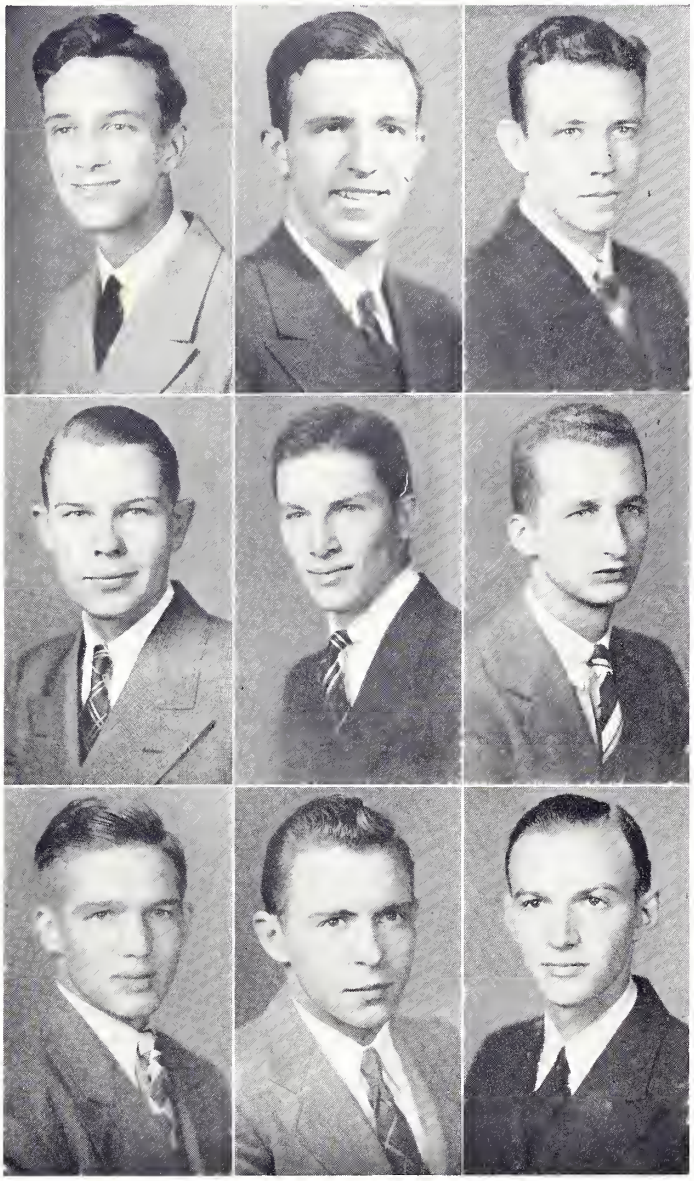

D. C. Anderson
Arnold
R. S. Ballenger

J. C. Anderson
Bailey
S. H. Ballenger

Andrews
Baker
Bauknight

J U N I O R S

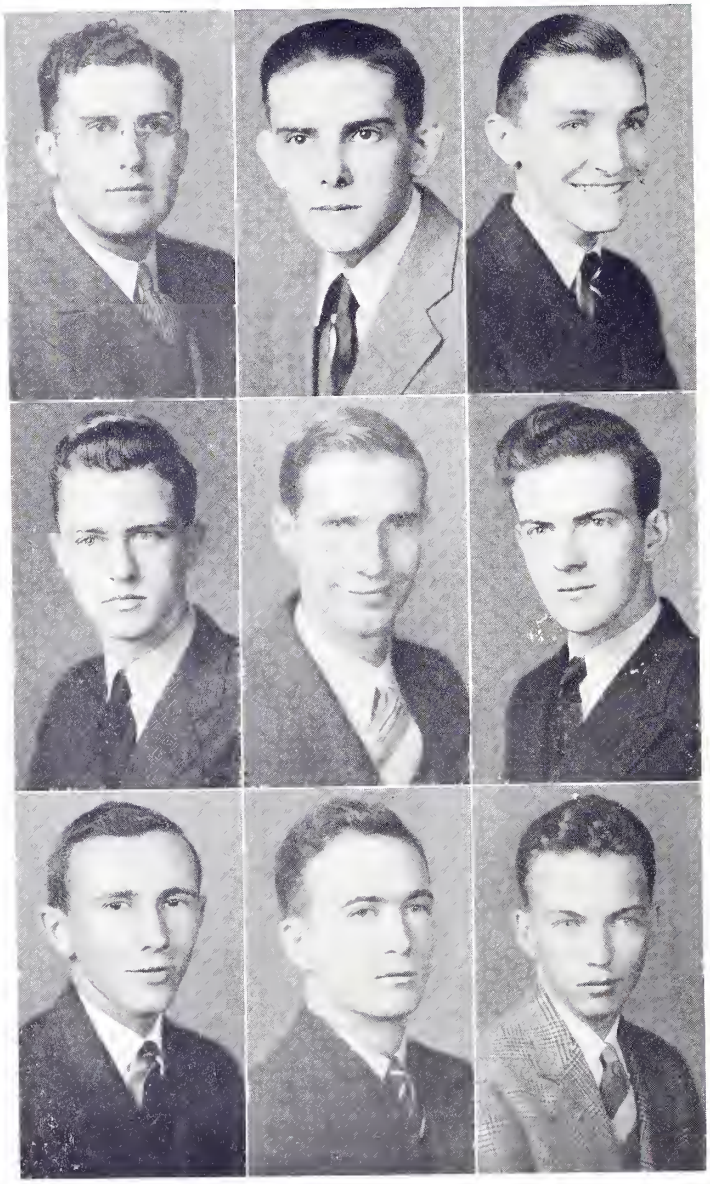

Belue
Brackett
Brownley

Bishop
Bridges
Burch

Black
Brooks
Burnett

W. T. BELUE
UNION, S. C.

P. E. BISHOP
SPARTANBURG, S. C.

N. C. BLACK, Jr.
BAMBERG, S. C.

R. A. BRACKETT
GASTONIA, N. C.

C. K. BRIDGES
HEATH SPRINGS, S. C.

C. A. BROOKS
SILVER CITY, N. C.

F. I. BROWNLEY
SPARTANBURG, S. C.

J. T. BURCH
BAMBERG, S. C.

S. W. BURNETT
SPARTANBURG, S. C.

J U N I O R S

J. E. CANNON
SPARTANBURG, S. C.

G. E. CARR
LANCASTER, S. C.

H. H. CARTER
SPARTANBURG, S. C.

C. F. CECIL
SPARTANBURG, S. C.

W. H. CHANDLER
TUCAPAU, S. C.

C. L. CHAPMAN, Jr.
SAVANNAH, GA.

M. H. CHRISTOPHER
GREER, S. C.

L. W. CLAYTON
SPARTANBURG, S. C.

B. G. COATZ
GLENDALE, S. C.

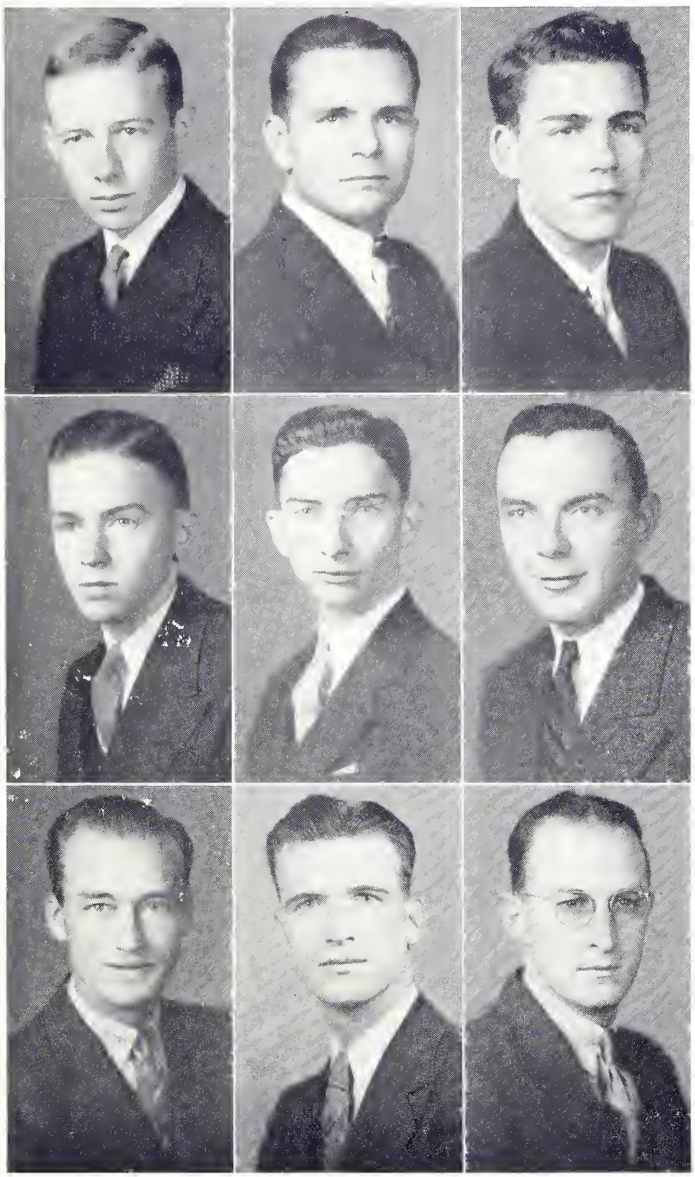

CANNON CECIL CHRISTOPHER | CARR CHANDLER CLAYTON | CARTER CHAPMAN COATZ

J U N I O R S

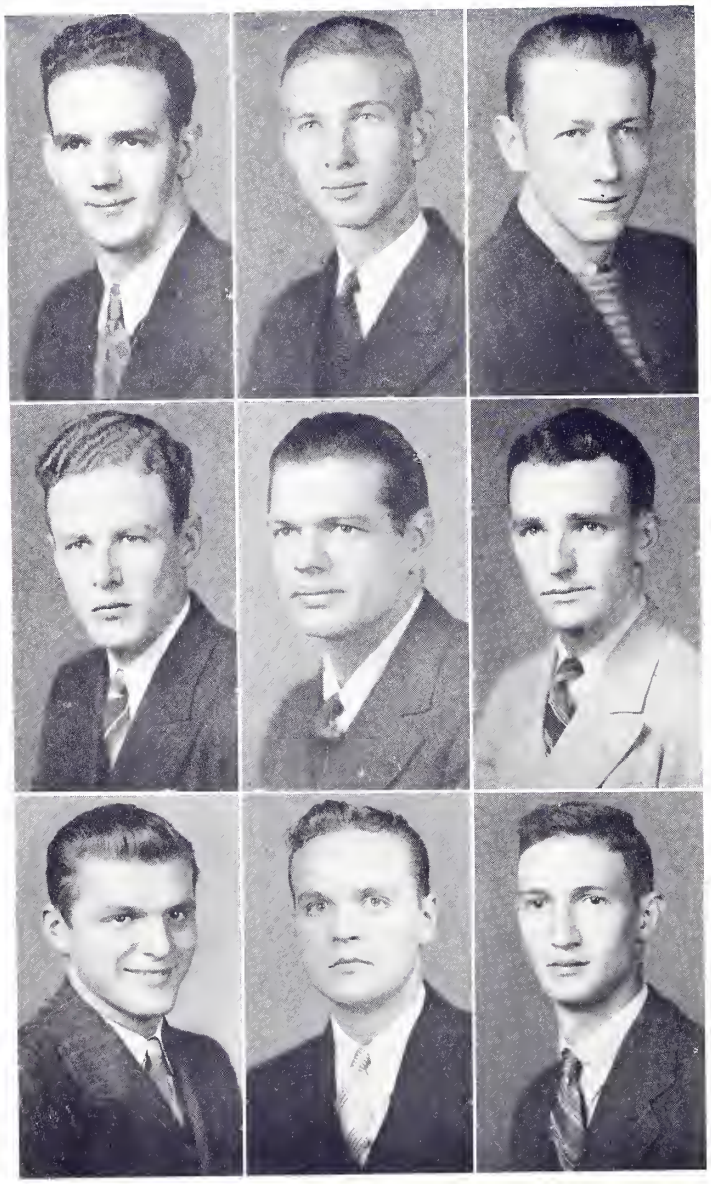

C. B. CROOK
LYMAN, S. C.

M. C. CROUCH, Jr.
HARTSVILLE, S. C.

G. Y. CULBERTSON, Jr.
SPARTANBURG, S. C.

S. M. DANNELLY
EHRHARDT, S. C.

J. E. DANNER
SUMTER, S. C.

H. D. DAVIS
CHESTERFIELD, S. C.

G. O. DEYOUNG, Jr.
SPARTANBURG, S. C.

H. T. DILL
SPARTANBURG, S. C.

T. H. EPTING
ARCADIA, S. C.

Crook
Dannelly
Deyoung

Crouch
Danner
Dill

Culbertson
Davis
Epting

J U N I O R S

W. T. FLEMING
DRAYTON, S. C.

J. K. FLOYD
NICHOLS, S. C.

R. T. FOLK
BAMBERG, S. C.

D. C. FOSTER
SPARTANBURG, S. C.

W. H. GLADDEN
ROCK HILL, S. C.

J. G. GOING
UNION, S. C.

W. L. GOODE
HAWKINSVILLE, GA.

H. E. GREENE
CLIFFSIDE, N. C.

W. L. GREGORY
ROCK HILL, S. C.

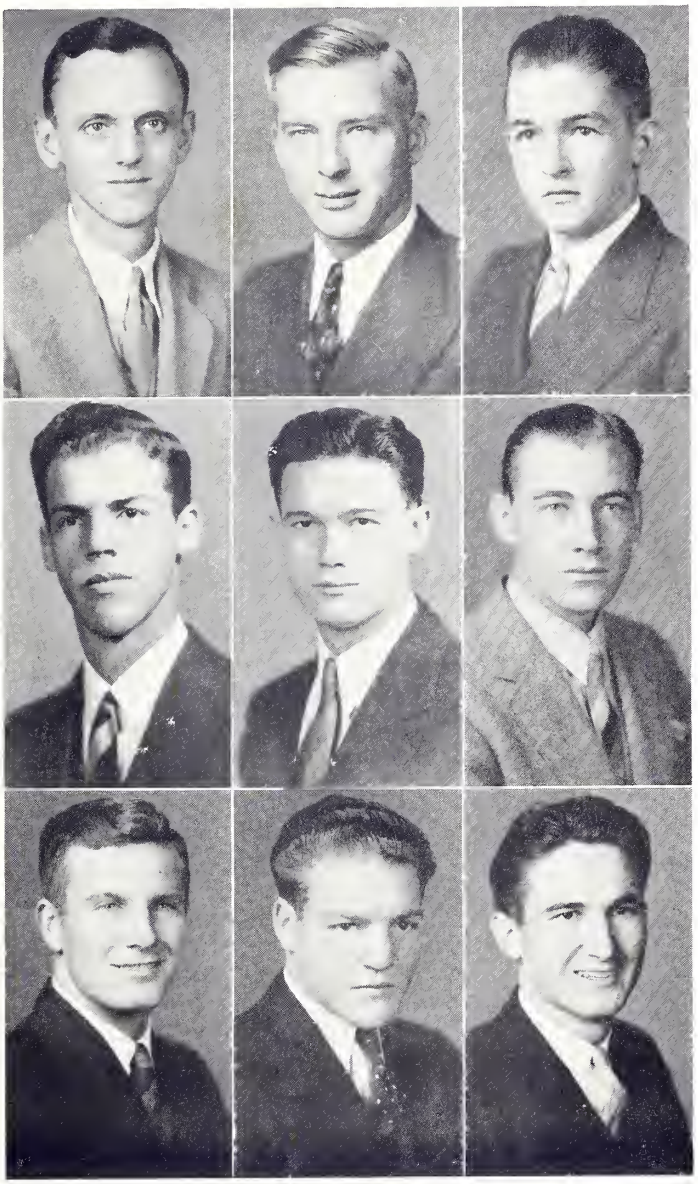

FLEMING FLOYD FOLK
FOSTER GLADDEN GOING
GOODE GREENE GREGORY

J U N I O R S

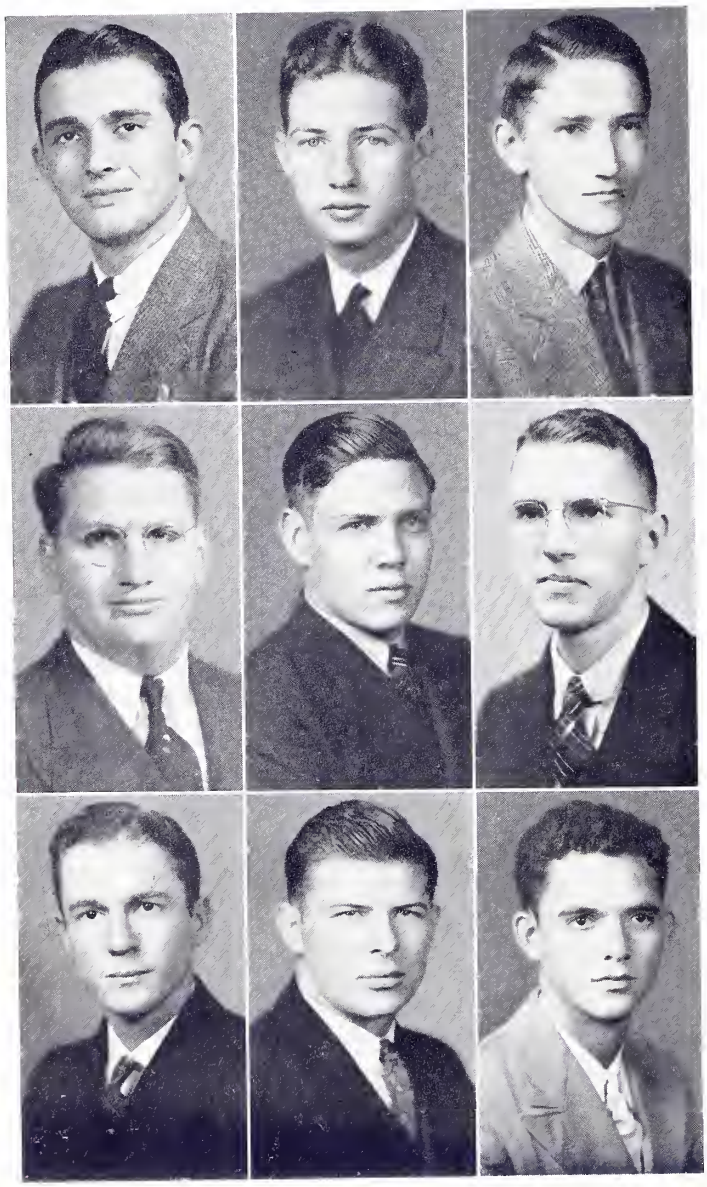

B. T. GRIFFIN, Jr.
EUTAWVILLE, S. C.

J. L. GUNTER
COLUMBIA, S. C.

W. H. HALL
GREAT FALLS, S. C.

B. M. HARTZOG
OLAR, S. C.

J. W. HENRY
SPARTANBURG, S. C.

R. C. HILL
LAURENS, S. C.

C. G. HUSKEY
WESTMINSTER, S. C.

W. E. JOHNSON
SPARTANBURG, S. C.

G. M. JOHNSTON
SMITHFIELD, N. C.

Griffin
Hartzog
Huskey

Gunter
Henry
Johnson

Hall
Hill
Johnston

J U N I O R S

D. W. KELLER, Jr.
WATERLOO, S. C.

J. H. KELLEY
HARTSVILLE, S. C.

R. B. KING
NÉESES, S. C.

R. E. KIRTLEY
SPARTANBURG, S. C.

K. G. LAWRENCE
FLORENCE, S. C.

R. A. McCORD
JACKSONVILLE, FLA.

J. F. MABRY
SPARTANBURG, S. C.

G. C. MANGUM, Jr.
PAGELAND, S. C.

E. G. MARTIN
COLUMBIA, S. C.

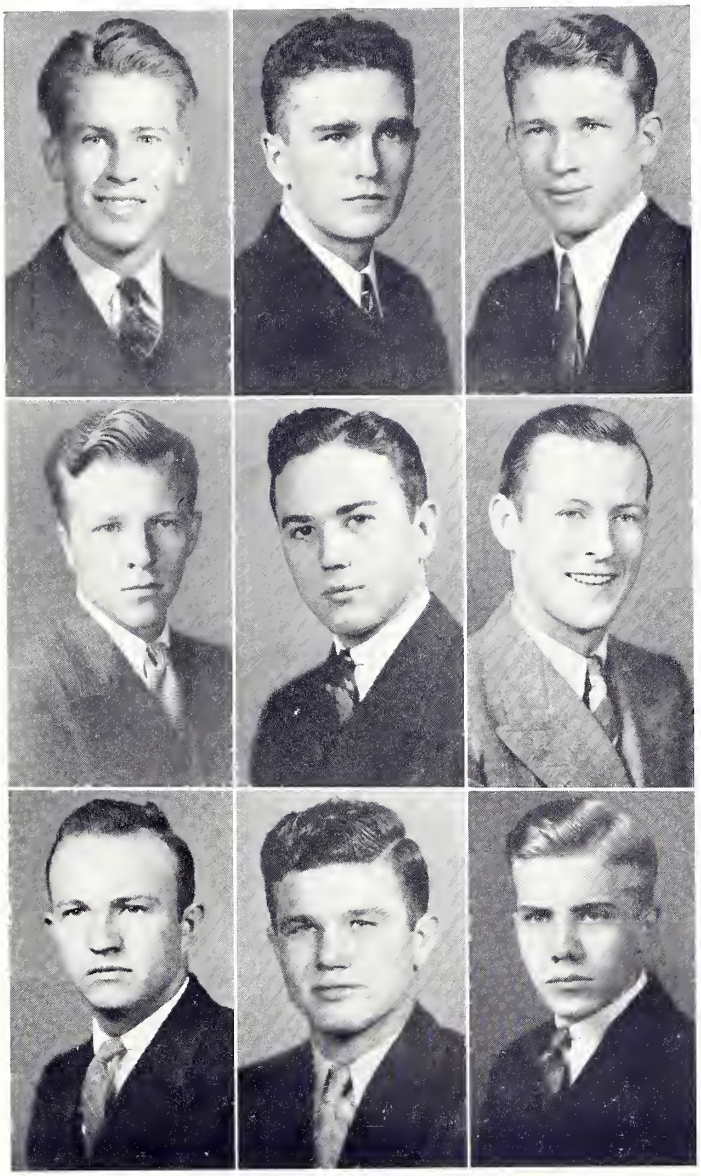

Keller
Kirtley
Mabry

Kelley
Lawrence
Mangum

King
McCord
Martin

J U N I O R S

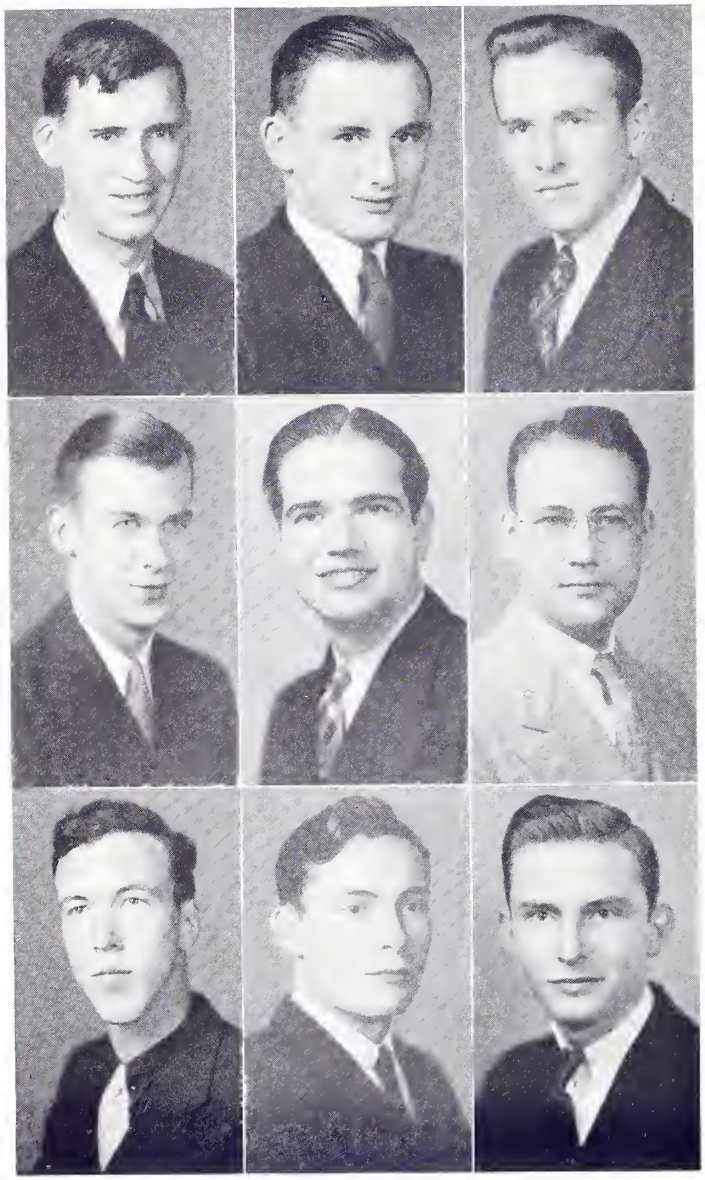

Melton
Morris
Padgett

W. B. Moore
Moser
Price

W. F. Moore
Murphy
Riley

J. T. MELTON
BOSTIC, N. C.

W. B. MOORE
COWPENS, S. C.

W. F. MOORE
CHESTER, S. C.

R. F. MORRIS, Jr.
GREENVILLE, S. C.

W. S. MOSER
WINSTON-SALEM, N. C.

R. L. MURPHY
SPARTANBURG, S. C.

J. H. PADGETT
SPARTANBURG, S. C.

T. M. PRICE
NORWAY, S. C.

T. H. RILEY
SWANSEA, S. C.

J U N I O R S

E. L. RINEHART
BATESBURG, S. C.

J. R. ROUNTREE
BUFFALO, S. C.

B. E. SANDERS
MARIETTA, GA.

G. D. SANDERS, Jr.
FAIRFAX, S. C.

L. D. SHARPE
CHAPPELLS, S. C.

T. A. SHEALY
LEESVILLE, S. C.

W. B. SMITH
SUMTER, S. C.

R. A. STEED
JACKSON, S. C.

D. A. TAYLOR
SPARTANBURG, S. C.

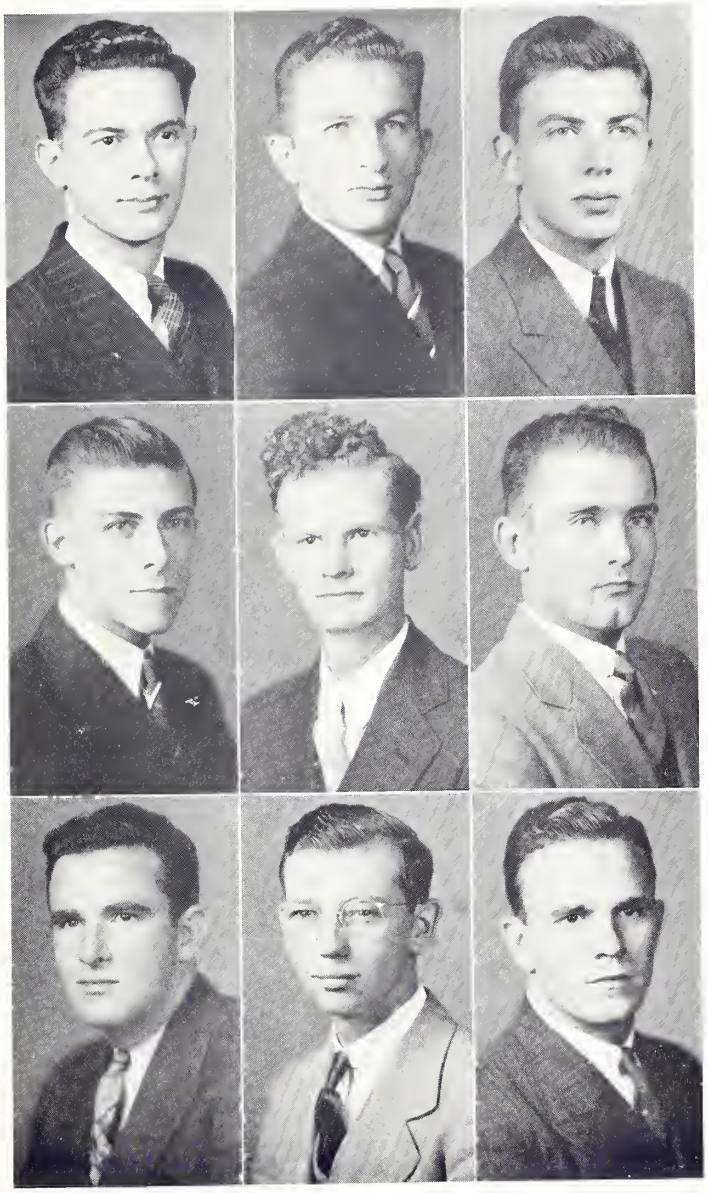

Rinehart
G. D. Sanders
Smith

Rountree
Sharpe
Steed

B. E. Sanders
Shealy
D. A. Taylor

J U N I O R S

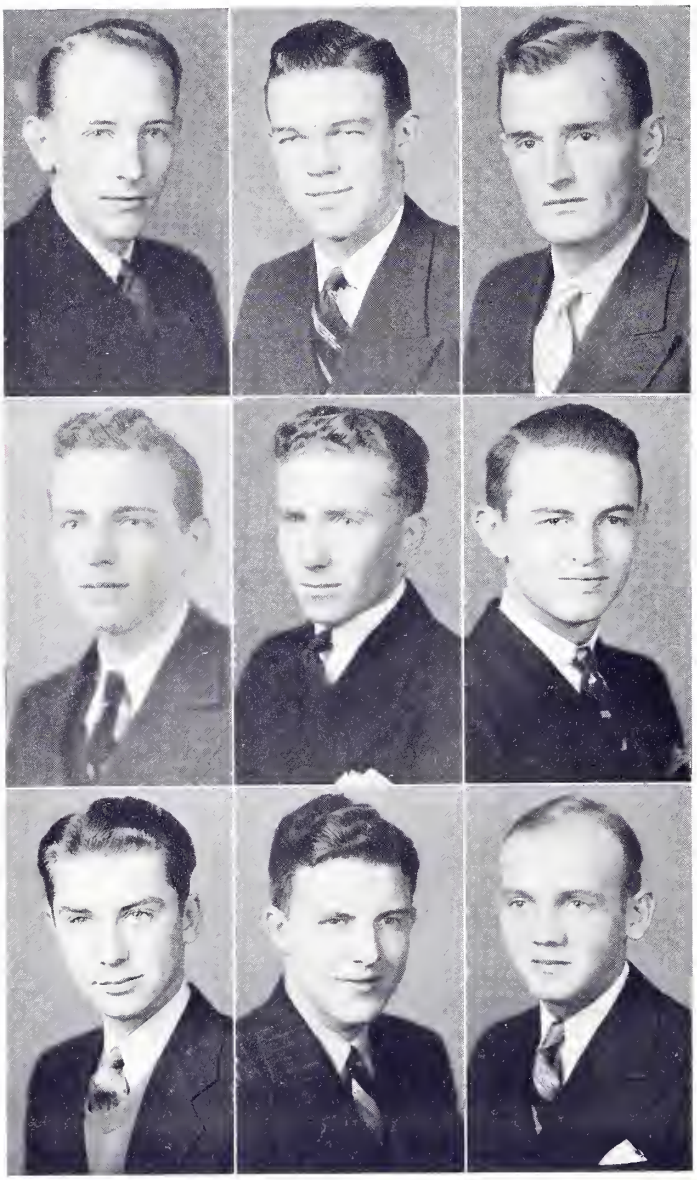

Taylor
Vermont
Wilkerson

Turner
Walton
Williams

Vaughan
Whetstone
Williamson

W. B. TAYLOR
SPARTANBURG, S. C.

S. O. TURNER
UNION, S. C.

S. L. VAUGHAN
UNION, S. C.

V. VERMONT
SPARTANBURG, S. C.

J. C. WALTON
VAUCLUSE, S. C.

C. W. WHETSTONE
ST. MATTHEWS, S. C.

L. C. WILKERSON
HICKORY GROVE, S. C.

H. T. WILLIAMS
SPARTANBURG, S. C.

O. M. WILLIAMSON, Jr.
NORWAY, S. C.

J U N I O R S

G. A. WITHERS, Jr.
SPARTANBURG, S. C.

J. W. WOODBERRY
POSTON, S. C.

J. M. WOODRUFF
SPARTANBURG, S. C.

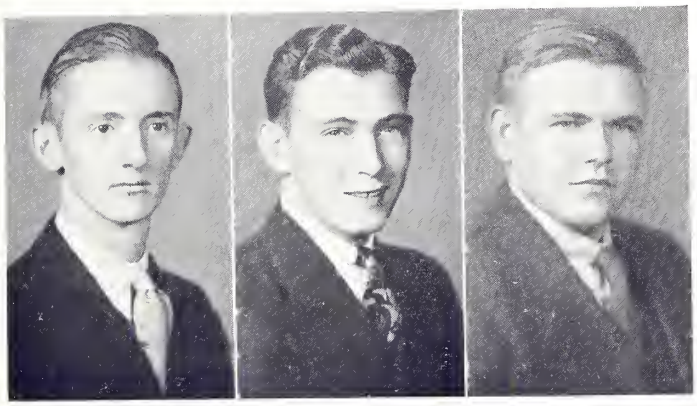

Withers Woodberry Woodruff

MISS MARY HULL KAMINER

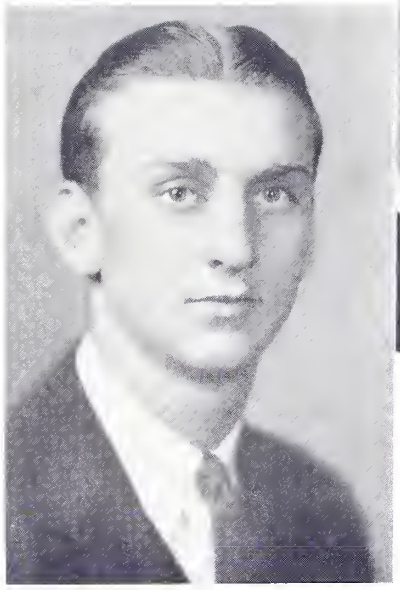

ARIAIL

SOPHOMORES

OFFICERS

T. M. Ariail.....*President*
C. B. Davis.....*Vice-President*
R. F. Rouquie.....*Secretary*
G. B. Richardson.....*Treasurer*
W. C. Carnes.....*Historian*
Miss Mary Hull Kaminer.....*Sponsor*

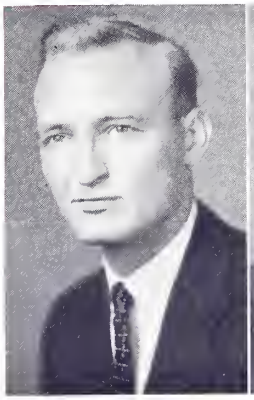

DAVIS

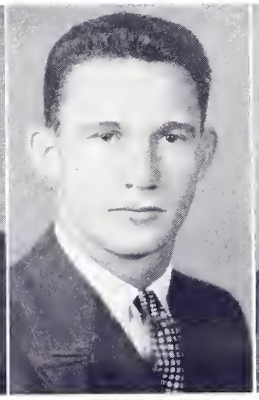

ROUQUIE

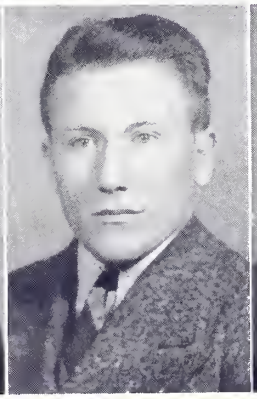

RICHARDSON

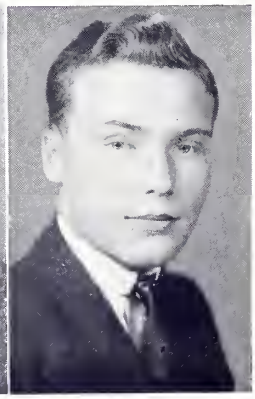

CARNES

SOPHOMORES

R. D. ALLEN
J. S. AMOS
T. M. ARIAIL

R. W. ATKINSON
G. R. AYCOCK
F. R. BAKER

L. A. BAKER
H. L. BETHEA
E. N. BRADDY

L. C. BROOKS
J. Y. BRYSON
W. P. BUHRMAN, Jr.

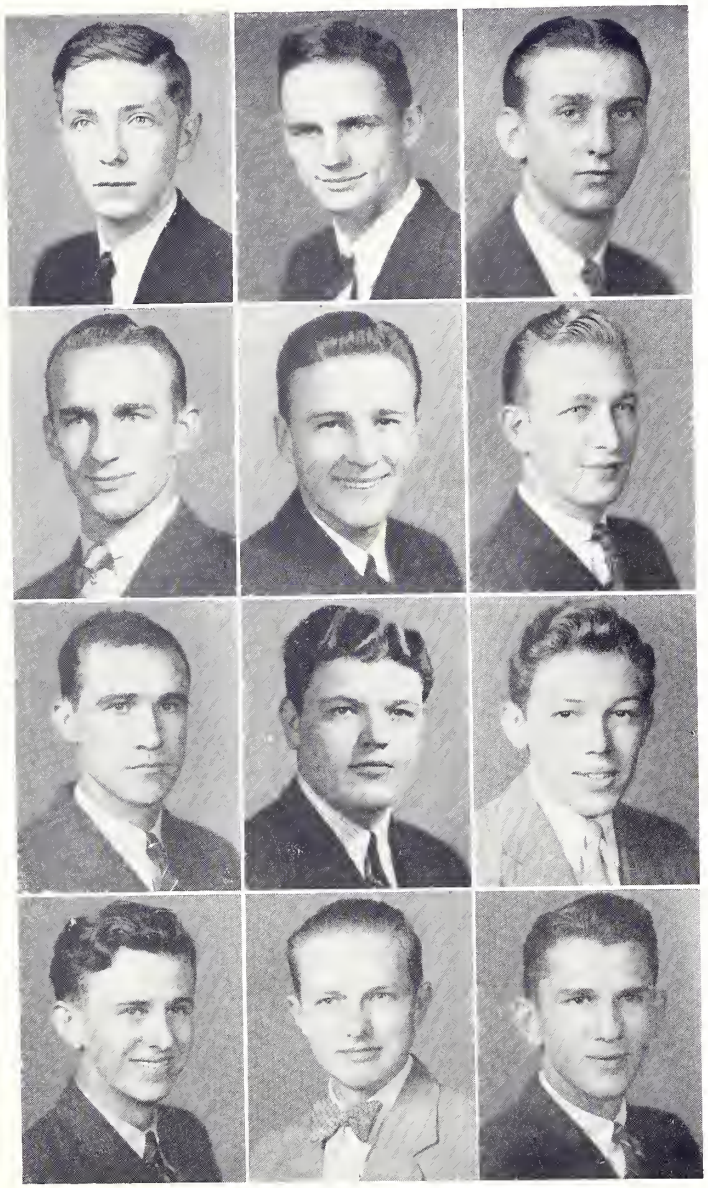

Allen
Atkinson
L. A. Baker
Brooks

Amos
Aycock
Bethea
Bryson

Ariail
F. R. Baker
Braddy
Buhrman

SOPHOMORES

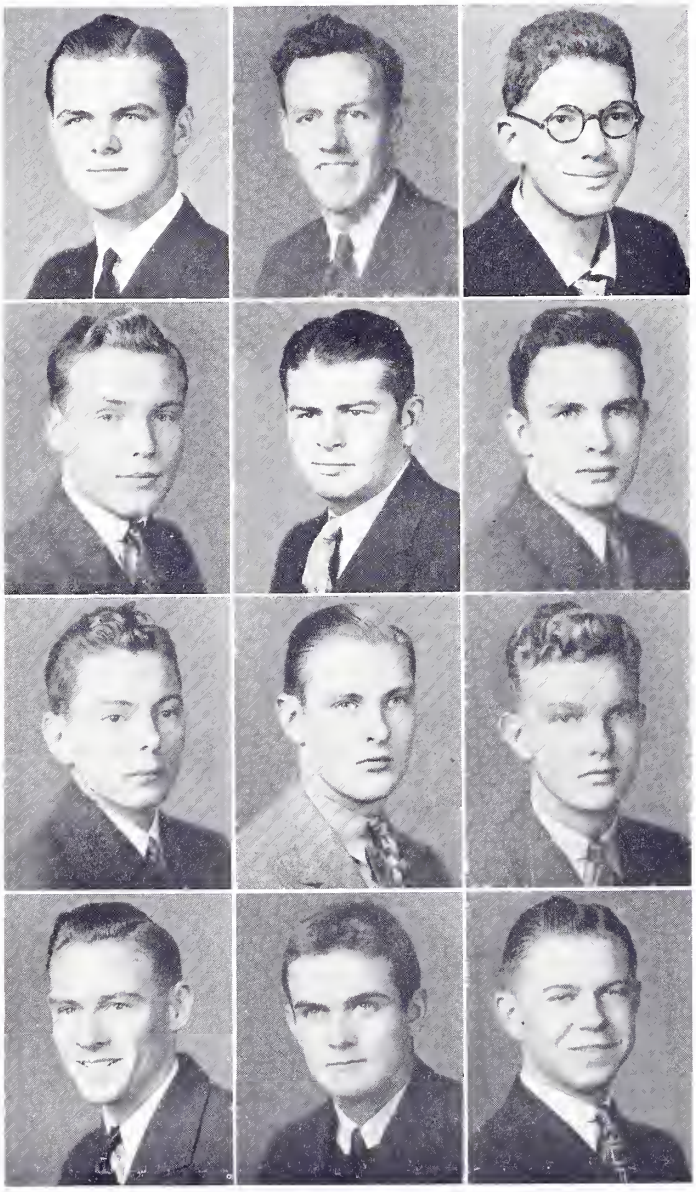

D. F. CALDWELL
G. R. CANNON
J. H. CARLISLE, Jr.

W. C. CARNES
T. L. CARR
W. J. CAUTHEN

W. J. CHAPMAN
E. S. CLARK
J. E. CLARK, Jr.

J. W. CLYBURN
A. M. COVINGTON
J. M. COX

CALDWELL
CARNES
CHAPMAN
CLYBURN

CANNON
CARR
E. S. CLARK
COVINGTON

CARLISLE
CAUTHEN
J. E. CLARK
COX

SOPHOMORES

L. E. CREEL, Jr.
J. O. CROSBY, Jr.
C. B. DAVIS

J. C. DURHAM
J. Q. EAKER
C. D. EVANS

T. H. EVANS
C. L. FLOW
F. L. GARRETT

H. G. GIBSON
R. P. GIBSON, Jr.
A. K. GOLDFINCH

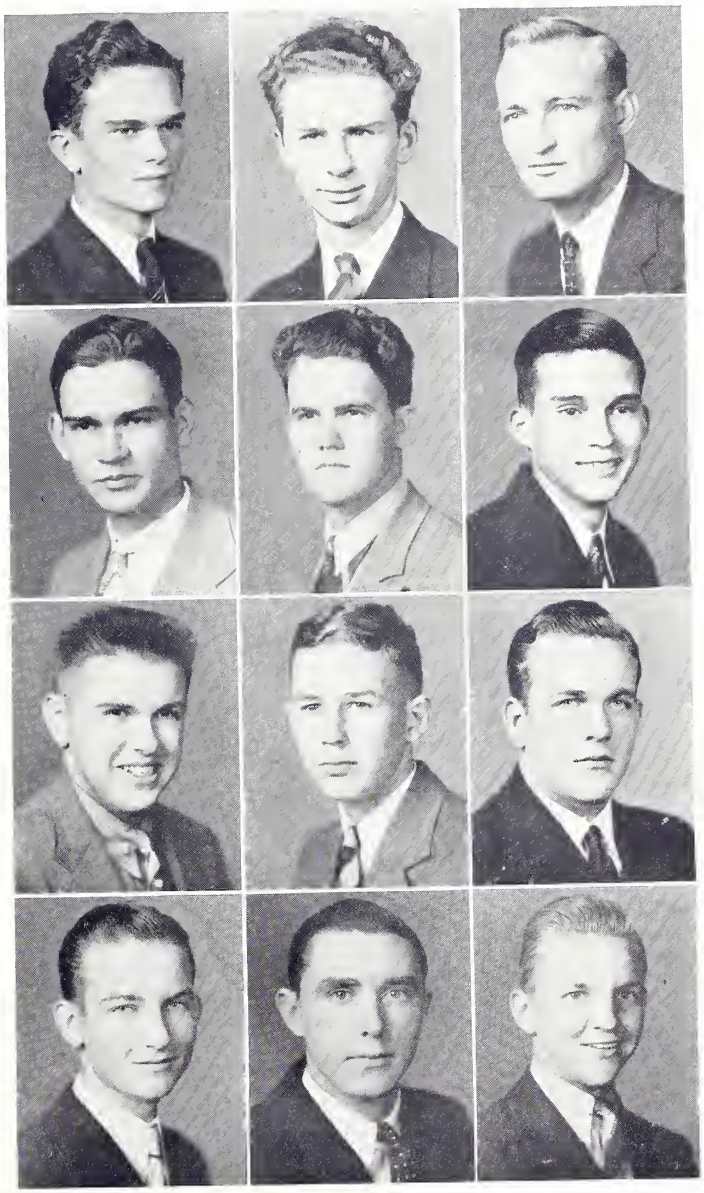

Creel
Durham
T. H. Evans
H. G. Gibson

Crosby
Eaker
Flow
R. P. Gibson

Davis
C. D. Evans
Garrett
Goldfinch

SOPHOMORES

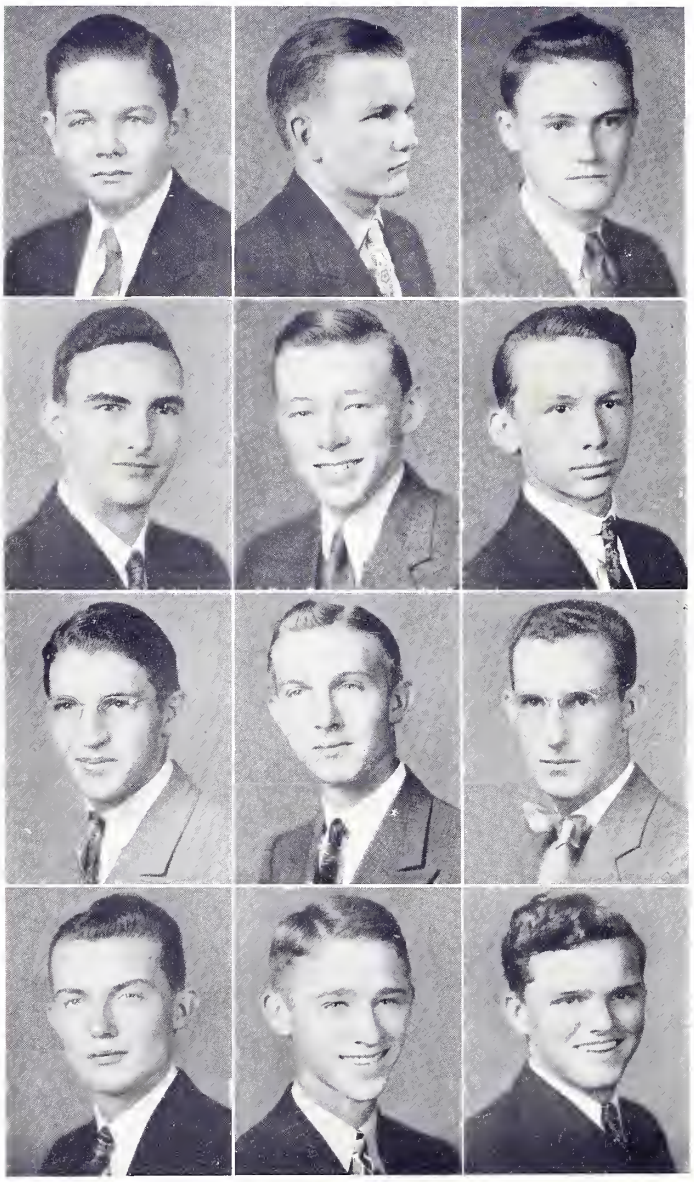

G. H. GOLDFINCH
J. W. GRIFFIN
H. C. HANNA

W. B. HARRELSON
D. S. HARTLEY
T. W. HERBERT

T. O. HIGH
W. S. HILL
E. HILTON

F. S. HOLCOMBE
R. L. HOLROYD
J. D. HOWLE

GOLDFINCH	GRIFFIN	HANNA
HARRELSON	HARTLEY	HERBERT
HIGH	HILL	HILTON
HOLCOMBE	HOLROYD	HOWLE

SOPHOMORES

A. J. HYDRICK, Jr.
A. A. KERHULAS
E. C. KRUG

W. T. LANDER, Jr.
J. D. LITTLEFIELD
B. LUCAS, Jr.

E. G. McCLEMENTS
O. P. MILLER
B. L. MITCHELL, Jr.

M. J. MOODY
H. C. PAGE
R. F. PATTERSON

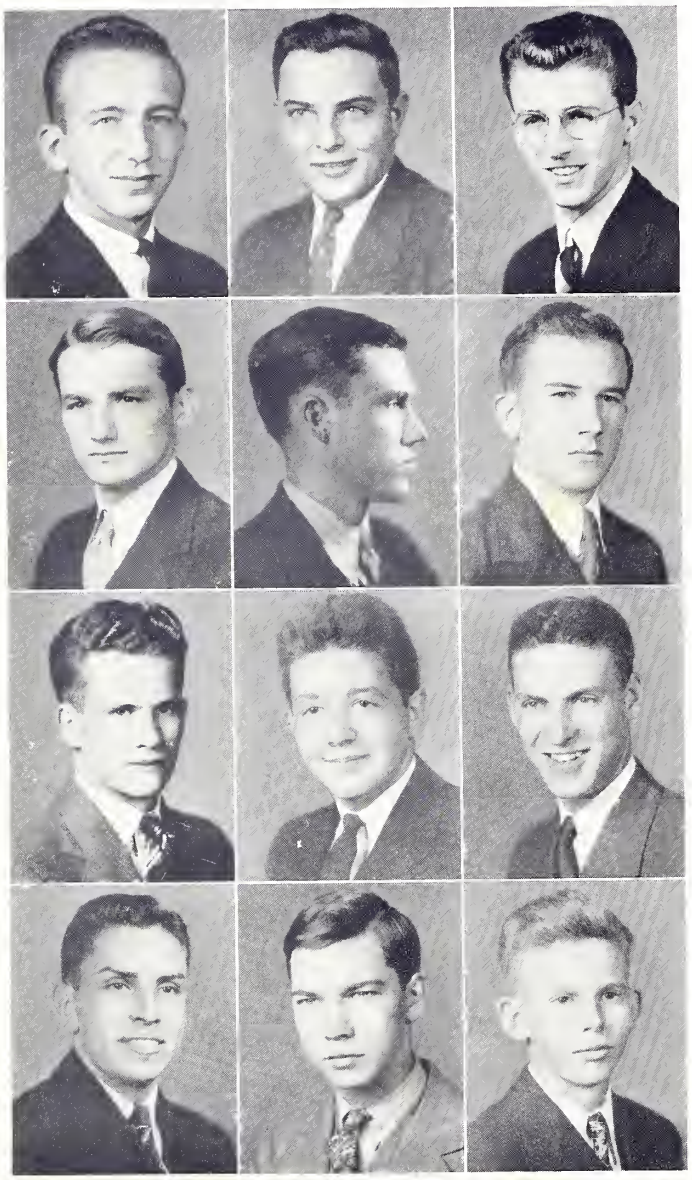

Hydrick
Lander
McClements
Moody

Kerhulas
Littlefield
Miller
Page

Krug
Lucas
Mitchell
Patterson

S O P H O M O R E S

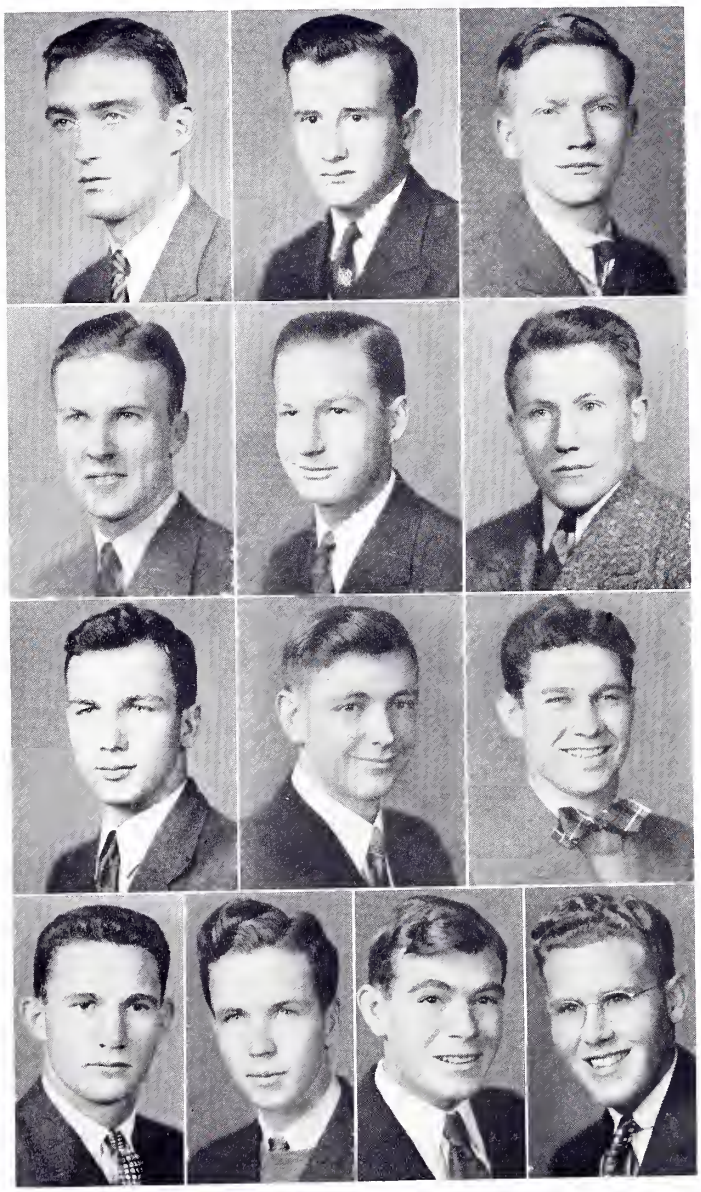

H. G. PEABODY
J. G. RAMSBOTTOM
C. H. REED

D. B. REYNOLDS
F. N. RHOAD
G. B. RICHARDSON

J. C. RITTER
W. M. RIVERS
S. O. ROBERTSON

R. F. ROUQUIE
B. L. RUSHING, Jr.
J. SHANDS
D. W. SMITH

Peabody
Reynolds
Ritter
Rouquie

Ramsbottom
Rhoad
Rivers
Rushing
Shands

Reed
Richardson
Robertson
Smith

SOPHOMORES

H. B. SNYDER
W. C. STACKHOUSE
E. N. THOMASON

H. S. TODD
B. H. TROUTMAN
W. L. TURNER

R. L. TYLER, Jr.
L. T. UPTON, Jr.
R. R. WATTS
G. H. WILBURN

F. E. WILLIAMS
L. H. WILLIAMS
A. O. WOOD
J. A. WORKMAN

Snyder — Stackhouse — Thomason
Todd — Troutman — Turner
Tyler — Upton — Watts — Wilburn
F. E. Williams — L. H. Williams — Wood — Workman

MISS HARRIET WOFFORD

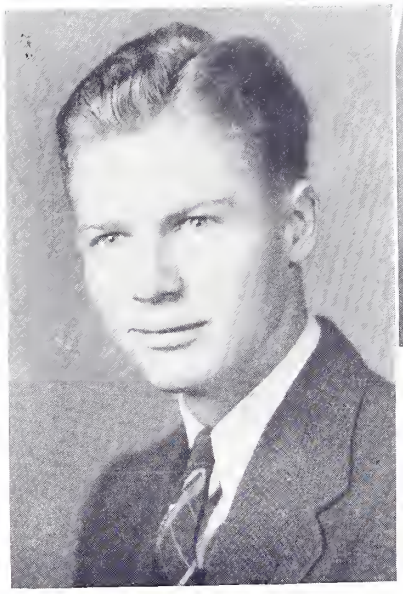

WOFFORD

F R E S H M E N

OFFICERS

S. H. Wofford, Jr. ..... *President*
J. A. White ..... *Vice-President*
H. Elias ..... *Secretary*
D. A. Yongue ..... *Treasurer*
R. S. Stewart ..... *Historian*
Miss Harriet Wofford ..... *Sponsor*

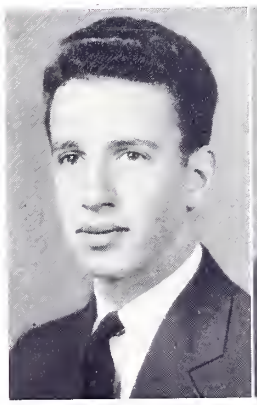

WHITE

ELIAS

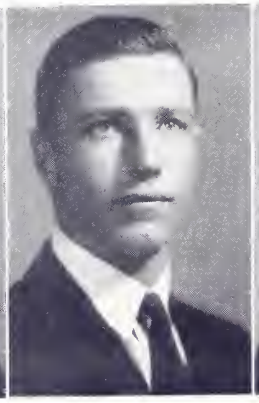

YONGUE

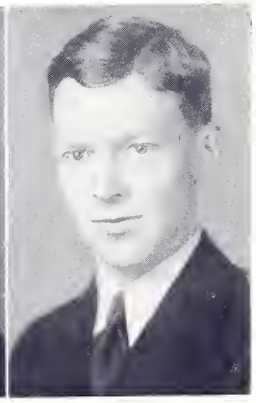

STEWART

F R E S H M E N

P. M. ABERNATHY
W. J. ALLRAN, Jr.
J. C. ARANT
E. M. ATWELL

A. A. BICKLEY
R. H. BLACKBURN
E. A. BRADLEY, Jr.
W. C. BRADWELL

J. B. BROWN
W. H. BURGESS
H. M. BYRD
B. M. CANNON

G. M. CHEWNING
L. S. CONNOR
C. E. COPELAND
R. M. COURTNEY

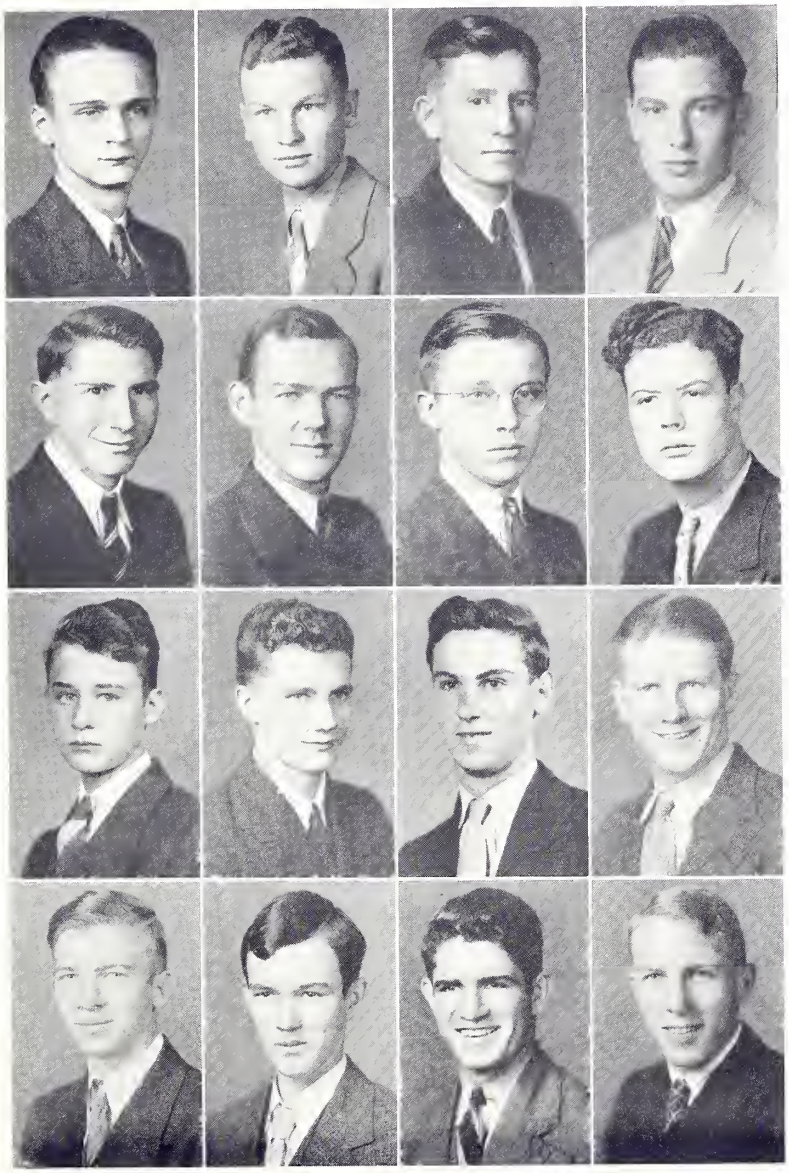

Abernathy
Bickley
Brown
Chewning

Allran
Blackburn
Burgess
Connor

Arant
Bradley
Byrd
Copeland

Atwell
Bradwell
Cannon
Courtney

F R E S H M E N

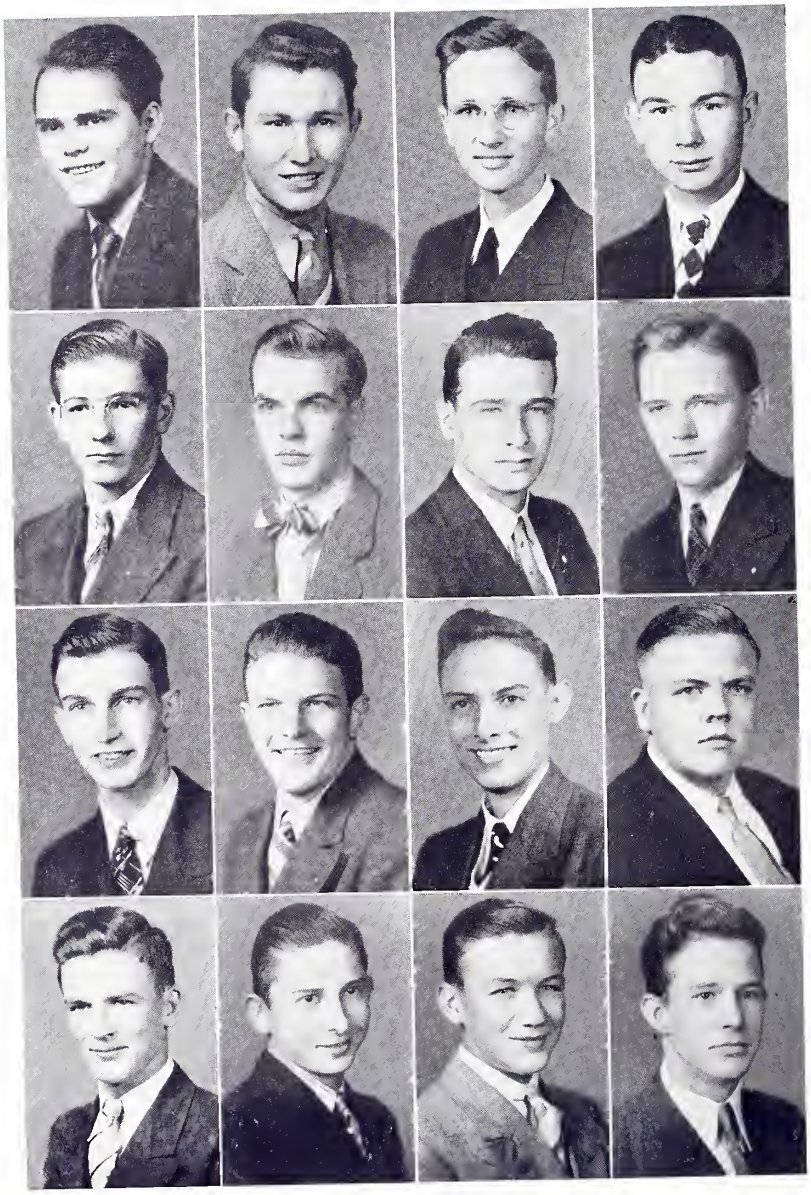

H. L. DAVIS
T. M. DAVIS
R. L. DENNIS
C. L. DuBOSE

J. R. ENGLISH, Jr.
C. K. FITZGERALD
W. S. FLOYD, Jr.
J. E. FORD, Jr.

A. F. FOWLER
R. M. GAFFNEY
I. B. GARNER, Jr.
B. P. GARRETT

L. W. GARRETT
I. P. GIBBONS
D. C. GIBSON
F. E. GILLESPIE

H. L. Davis
English
Fowler
L. W. Garrett

T. M. Davis
Fitzgerald
Gaffney
Gibbons

Dennis
Floyd
Garner
Gibson

DuBose
Ford
B. P. Garrett
Gillespie

F R E S H M E N

A. W. GRAMLING
C. A. GRAVES
A. T. GREENE
R. D. GUILDS, Jr.

V. HALLMAN
R. M. HAMMOND
T. E. HAMMOND
W. C. HAMMOND

L. R. HARLEY
L. T. HARTZOG
S. T. HOLLAND, Jr.
R. P. HOOK

J. F. HOPKINS
C. M. HUGHES
C. C. JOHNSON
L. A. JOHNSON

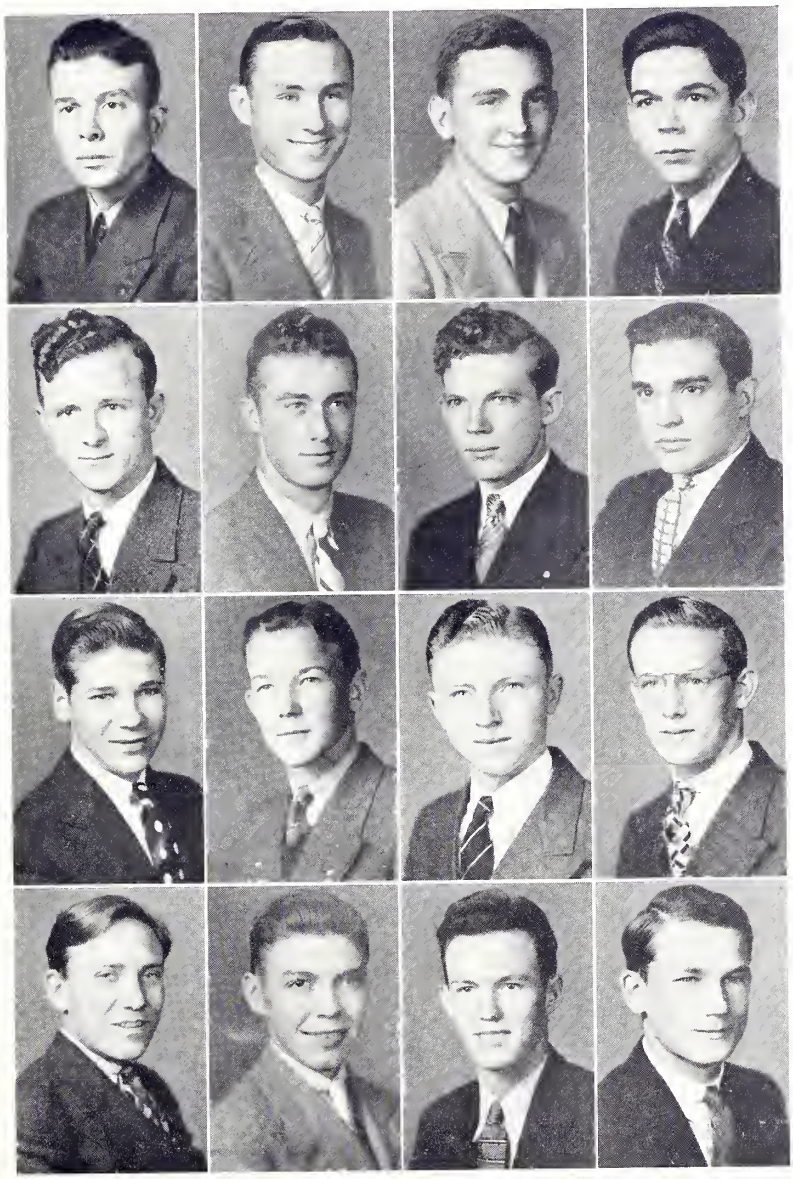

Gramling	Graves	Greene	Guilds
Hallman	R. M. Hammond	T. E. Hammond	W. C. Hammond
Harley	Hartzog	Holland	Hook
Hopkins	Hughes	C. C. Johnson	L. A. Johnson

F R E S H M E N

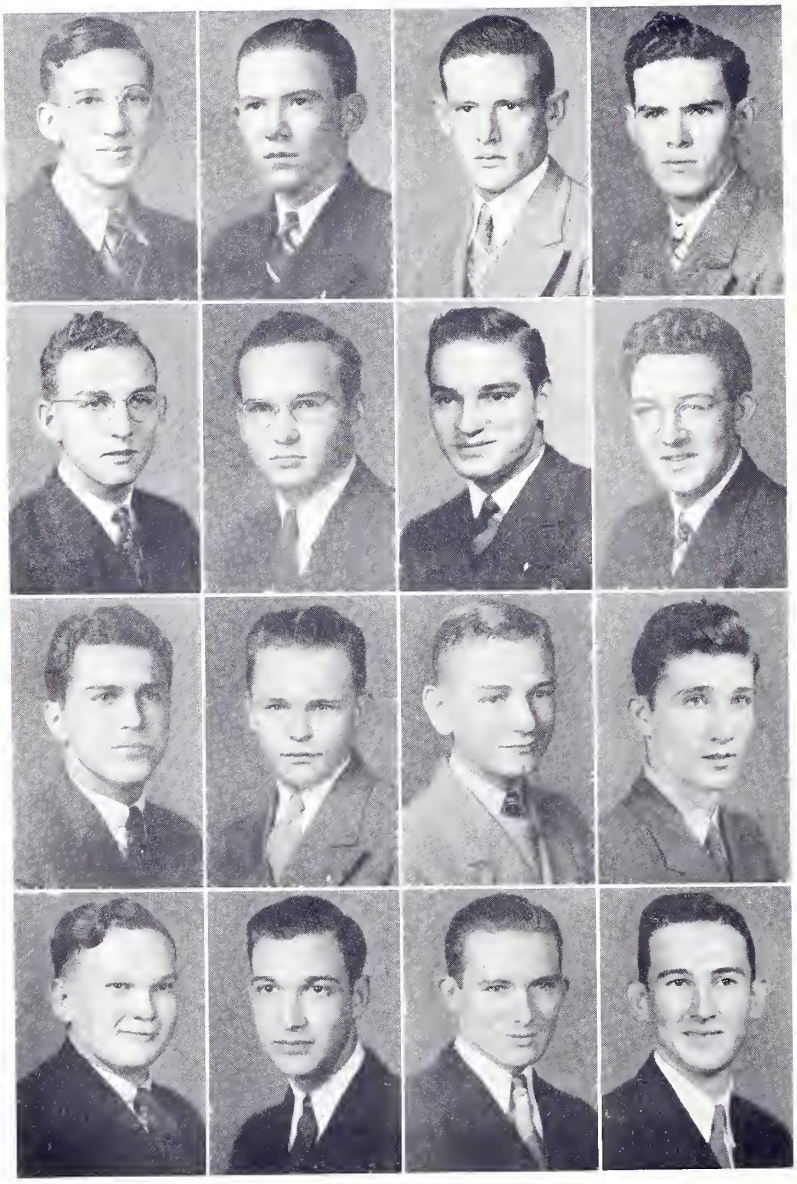

C. O. JUMPER
L. B. KAPPS
W. M. KILLINGSWORTH
L. E. KIRKLEY

J. A. KNIGHT
C. E. LAVENDER
J. A. McDONALD
F. A. McLEOD, Jr.

M. B. MANESS
H. S. MANNING
F. B. MARKS, Jr.
H. A. NABORS

P. L. PEEPLES
W. R. PHILLIPS, Jr.
V. F. PLATT, Jr.
N. E. PRIESTER, Jr.

Jumper
Knight
Maness
Peeples

Kapps
Lavender
Manning
Phillips

Killingsworth
McDonald
Marks
Platt

Kirkley
McLeod
Nabors
Priester

F R E S H M E N

K. P. RICHARDSON
J. E. ROBERTSON
S. K. ROWLAND, Jr.
R. W. SAMMETH, Jr.

J. A. SATCHER
S. S. SHULL
W. A. SIEGLER
J. R. SMITH

J. F. SPEARS
J. P. STABLER
R. S. STEWART
W. L. STILL

D. O. STURKIE
J. D. SUMNER, Jr.
H. T. TALBERT
G. E. TATE

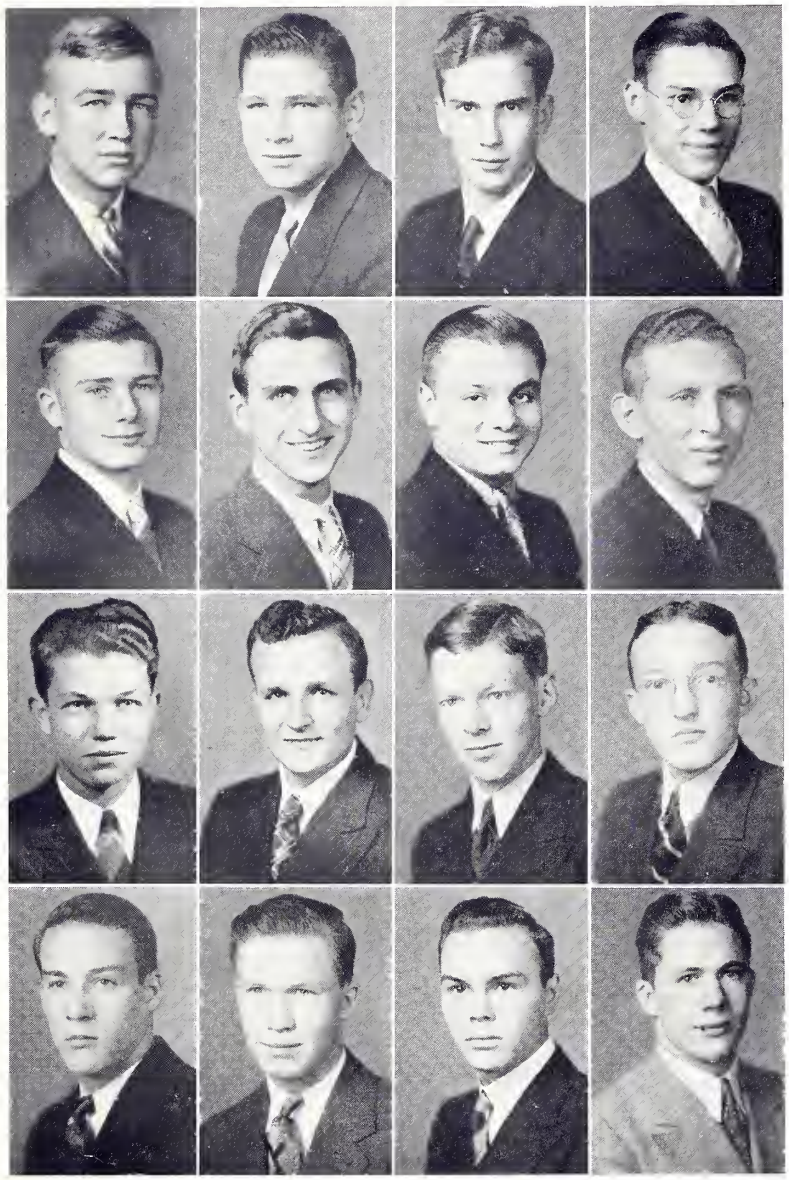

Richardson Robertson Rowland Sammeth
Satcher Shull Siegler Smith
Spears Stabler Stewart Still
Sturkie Sumner Talbert Tate

F R E S H M E N

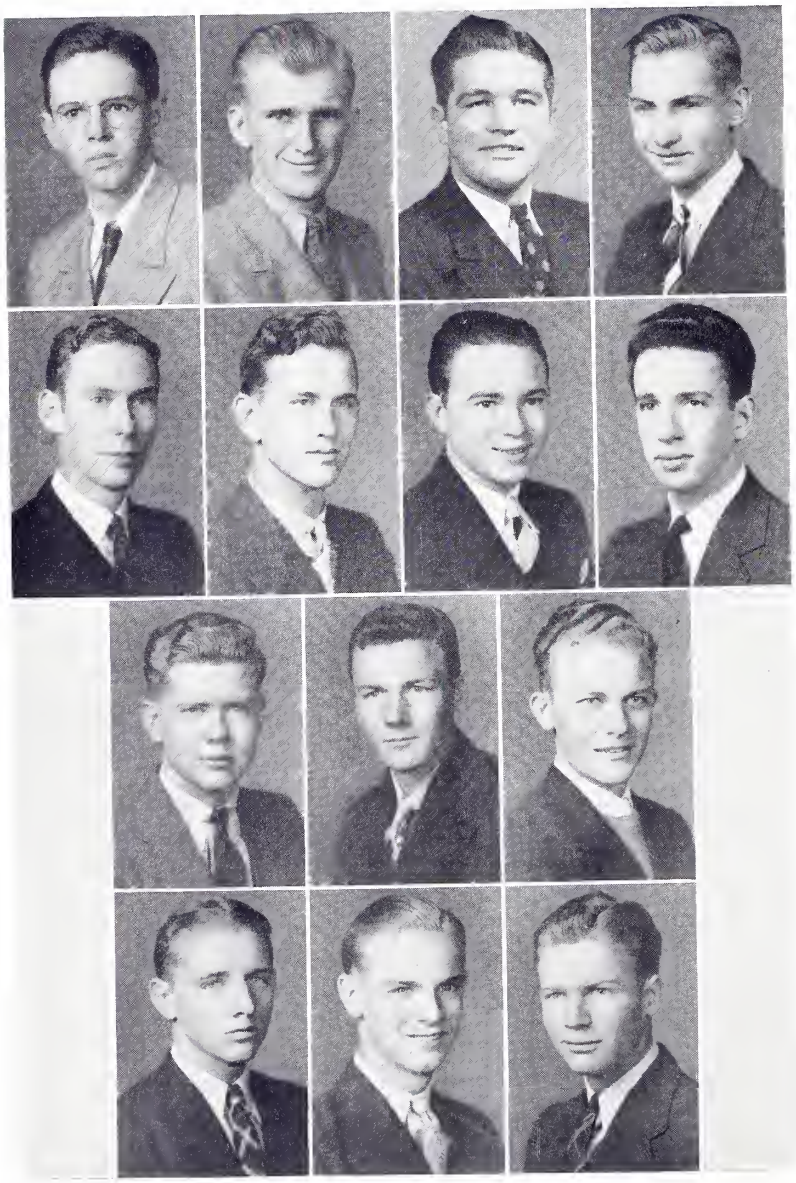

R. L. TILLER
J. D. TROUT
E. B. TURNER
W. P. WALKER

T. E. WALSH, Jr.
W. T. WARD
L. WEHRLE
J. A. WHITE

J. A. WHITMIRE
M. G. WILLIAMS
T. O. WILLIAMS

J. W. WILLIAMSON, Jr.
J. O. WILSON
S. H. WOFFORD, Jr.

Tiller Trout Turner Walker
Walsh Ward Wehrle White
Whitmire M. G. Williams T. O. Williams
Williamson Wilson Wofford

STUDENTS WHOSE PICTURES ARE NOT IN CLASS SECTION

SENIOR CLASS

BRIAN F. HODGES
SPARTANBURG, S. C.

JAMES O. MOORE
COWPENS, S. C.

WILLIAM E. ROWELL
LANCASTER, S. C.

JUNIOR CLASS

J. R. Andrews
E. H. Anthony
B. H. Black
J. M. Brown
E. C. Burnett, Jr.
J. M. Carson
P. F. Coggins
Joseph Curry
D. R. Duncan
A. M. Faulkner
O. H. Giles
H. O. Hatcher
D. W. Hendrix, Jr.
N. J. Kimbrell
R. C. Little, Jr.
G. E. Love
A. R. McCullough
J. W. Murph
J. A. Patch
B. H. Pinson
J. W. Platt, Jr.
T. O. Pruitt
C. L. Smith
M. E. Smith
W. E. Smith
M. L. Sprouse
J. G. Stroud
W. C. Trammell, Jr.
O. A. Tucker
J. B. White
J. M. Wrightson

SPECIAL STUDENTS

W. C. Ezell, Jr.
R. H. Jones
H. L. Mitchell

SOPHOMORE CLASS

J. C. Abernathy
R. V. Bishop
J. E. Bomar
G. R. Boyd
W. B. Caldwell
F. R. Capers
Homer Elmore
B. E. Gillespie, Jr.
M. W. Hinson
W. C. Jenkins
A. S. Jolly, Jr.
J. J. Lancaster
E. E. Little
R. H. Long
R. A. Lytle
H. D. McAbee
H. B. McWhirter
R. S. Moore
J. H. Nolen
W. H. Rothrock
A. J. Steadman, Jr.
J. F. Stroud
B. E. Tillotson, Jr.
G. W. Whitlock
F. H. Williams

FRESHMAN CLASS

J. L. Allen
H. D. Atwater
J. H. Bennett
L. E. Bennett
J. W. Burrell
F. H. Burwell
V. L. Byars
J. P. Coan
J. B. Conyers
R. W. Cox, Jr.
W. S. Crane, Jr.
Wyatt Dacus
B. S. Davis
Henry Elias
R. M. Flynn
M. K. Fort
J. W. Gore, Jr.
J. S. Grant
J. H. Greene
R. C. Hines
A. N. Hughes
C. D. Jackson, Jr.
J. A. Jones
R. B. Kearse, Jr.
H. H. Lark
J. R. Lee
J. F. Lockman
C. C. Lowe, Jr.
W. J. Milligan, Jr.
J. H. Moore
J. E. Painter
L. C. Pierce
A. L. Powell
C. B. Price
R. B. Reid
E. A. Rickman
C. F. Russell, Jr.
J. W. Shuler
J. H. Smith
R. S. Smith
R. L. Smith
J. L. Swofford
C. B. Wall, Jr.
C. P. Wells
C. P. Whitlock
C. P. Wimberly
J. D. Wimberly
C. R. Yoder
D. A. Yongue

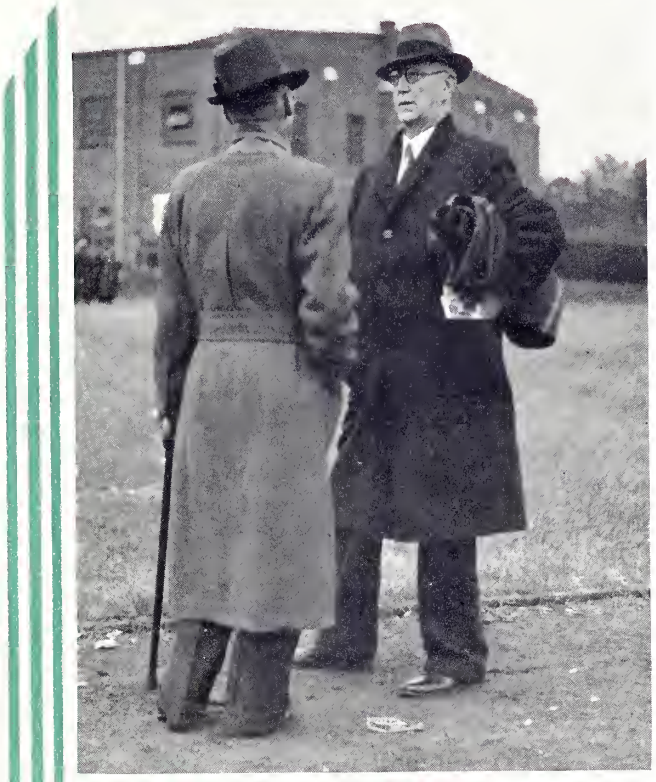

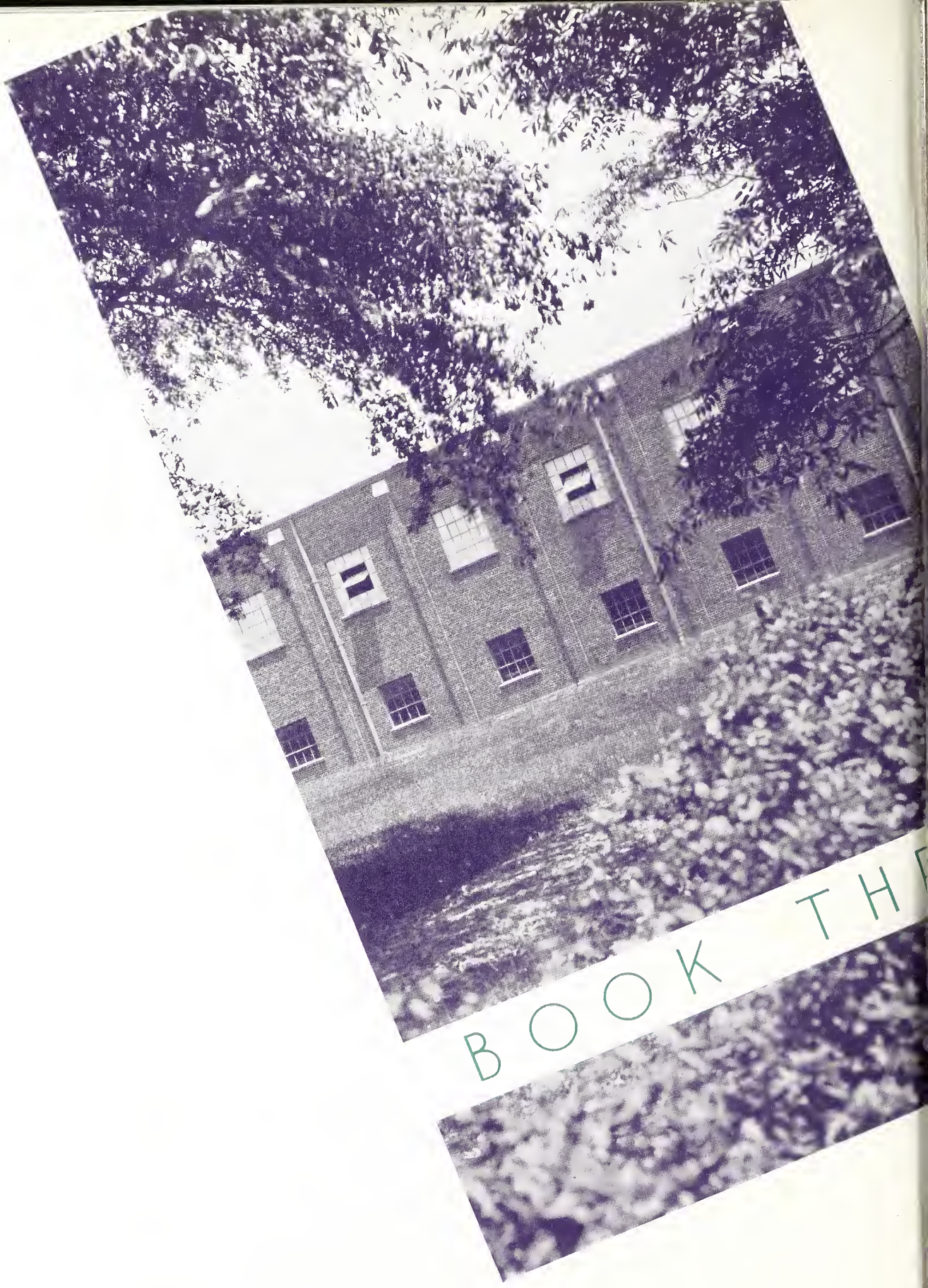

BOOK THE

ATHLETICS

Hi ! team, hi ! hi !
Ray ! Rah ! Rah !
TERRIERS
FIGHT ! FIGHT ! FIGHT !

W-W-WOF, F-F-FFO, O-O-ORD
WOFFORD!
WOFFORD!
WOFFORD!

1 — 2 — 3 — 4
1 — 2 — 3 — 4
T — E — R — R — I — E — R — S
FIGHT TEAM FIGHT
YEA————
TERRIERS

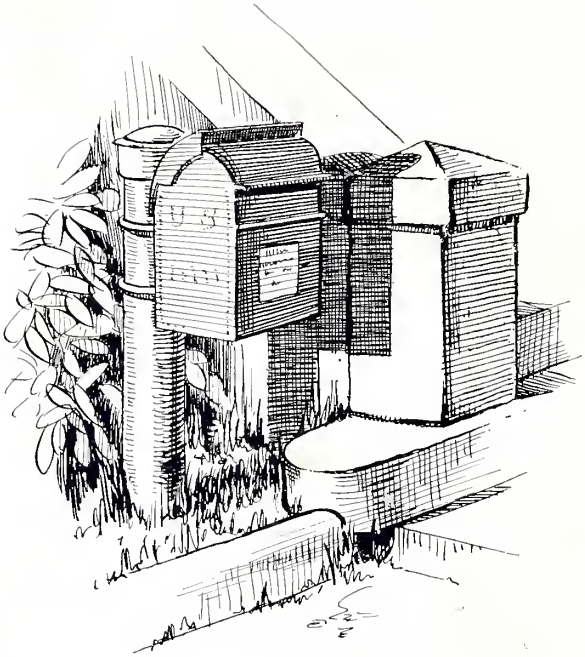

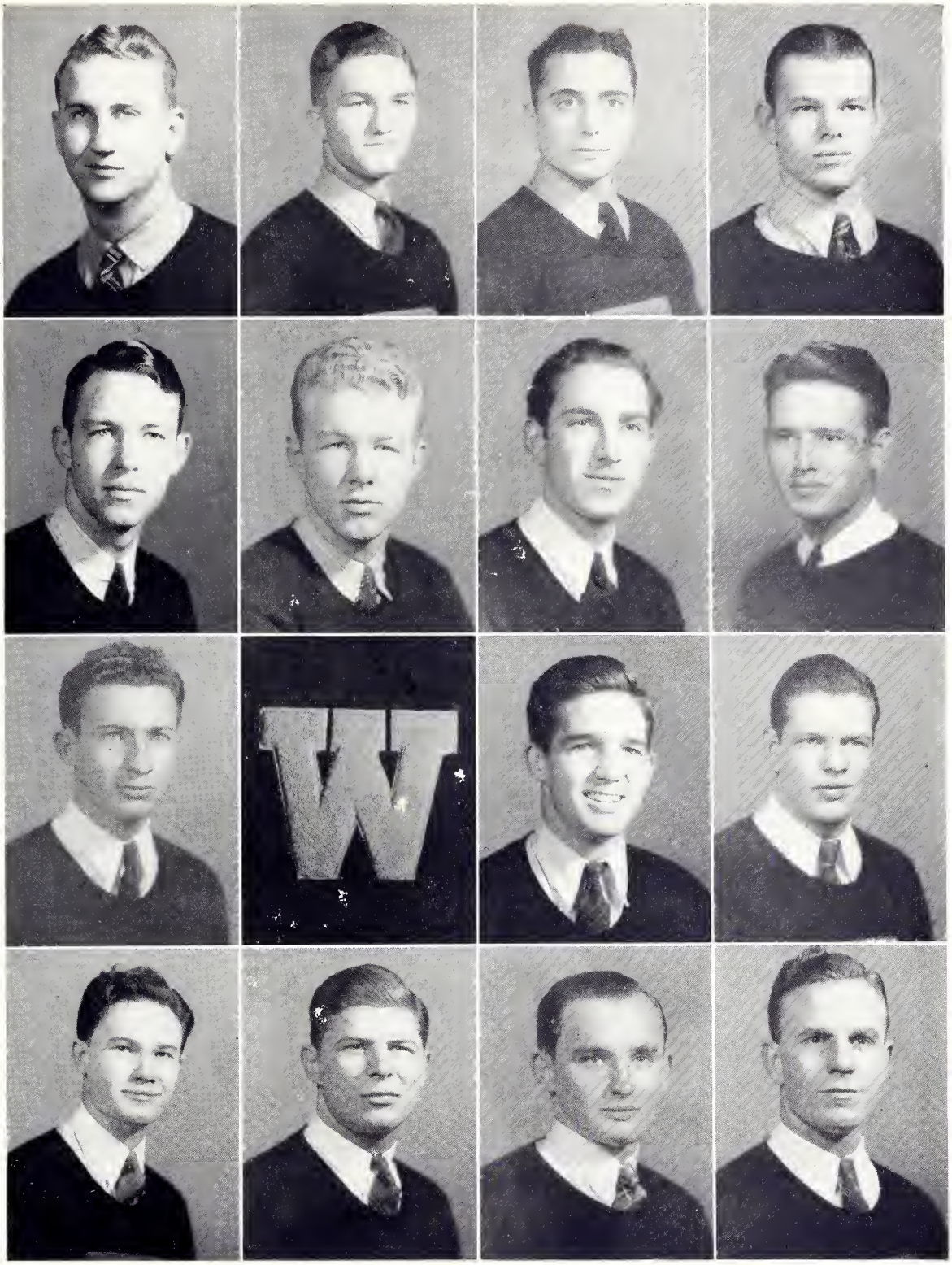

Ariail, *Pres.*
Hodges
Wofford
Gladden

Ashmore
Jones
Johnson

Avgerinos
Lark
Ballenger
Moore

Bell
Stacpoole
Danner
Taylor

THE BLOCK W CLUB

The Block W Club is the only athletic club or fraternity on the campus. Membership is not attained by election. A man is automatically eligible when he has earned two blocks in one or more major sports.

JULES CARSON
Football Coach

E. C. BURNETT, JR.
Varsity Manager

FOOTBALL

1937

C. G. HUSKEY
Chief Cheer Leader

TUCK MCCONNELL
Freshman Coach

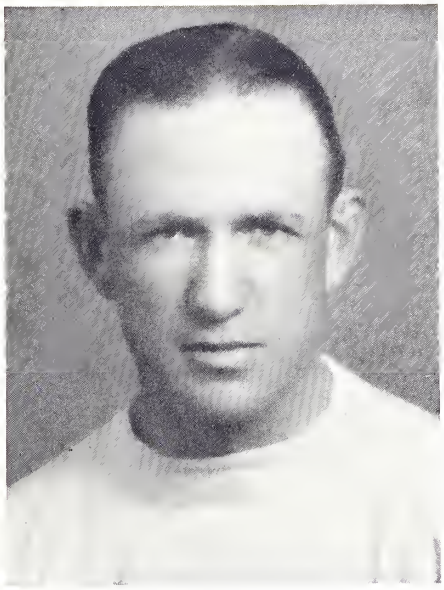

J. H. JUSTUS
Assistant Football Coach

RESULTS

We		*They*
0	Citadel	38
0	Washington & Lee	19
0	Furman	58
0	Oglethorpe	6
7	Erskine	13
13	Newberry	6
0	Rollins	37
0	Wake Forest	26
19	P. C.	0

W. B. HARRELSON
Assistant Cheer Leader

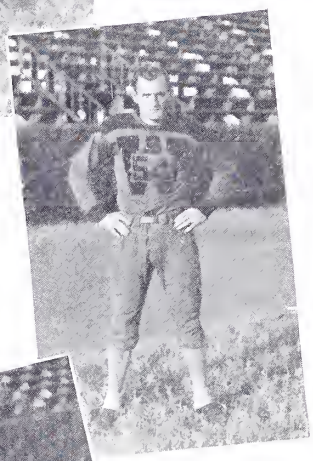

THE 1937 FOOTBALL SEASON RESUME

Things looked fairly rosy at the beginning of the season. Veterans Jones, Gladden, Danner, Wofford, Ballenger, Johnson, Avgerinos, Taylor, Moore, Ashmore, Carr, and Captain Jim Ariail reported for practice early and in excellent physical condition. They were reinforced by Carr, Hilton, Moore, Robertson, Rouquie, Steadman, and Workman, who formed the nucleus of the previous year's powerful freshman team. Still more reinforcements—five Junior College men answered the call also. They were Goode, Greene, Mangum, Vaughan, and Dick Bell.

After weeks of strenuous practice, during which the morale of the team was higher than in a good many years, the Terriers "squared off" against the new streamlined Citadel Bulldogs, built around the powerful Andy Sabados and a nimble footed backfield ace, "Kooksie" Robinson. Our rejuvenated eleven lacked the pep, speed, and yumph of the Cadets, who rolled over the listless Terriers, 38-0. Diminutive John Danner was outstanding, proving to be the best football player on the field for his size. Bill Jones, voted most valuable for the 1936 season, broke his left leg and as a result was out the rest of the season.

The golden clad warriors journeyed to Lexington, Va., to meet the Washington and Lee Generals. Two ends, both over six feet five inches tall, stayed in the Wofford backfield all afternoon catching passes while our pony backfield tried in vain to bat them down. And, for the third time, they turned us back, three touchdowns

Rountree, *Guard*

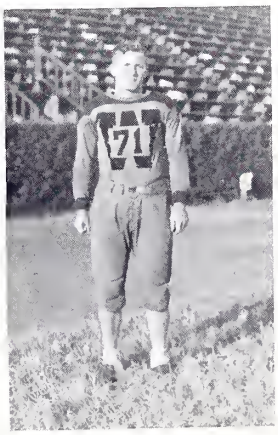

Goode, *Back*

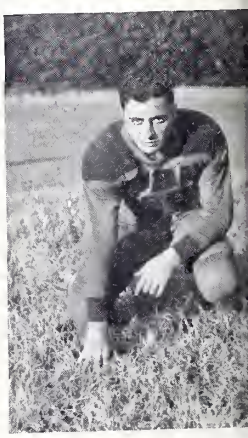

Avgerinos, *Guard*

Taylor, *Tackle*
Johnson, *Tackle*
Vaughan, *Back*
Greene, *Back*

THE 1937 FOOTBALL SEASON RESUME

to none, 19-0. Wofford's line played inspired football, forcing the W. & L.'s to score all their touchdowns via the aerial route.

Furman's Purple Hurricane served notice that they had another powerful team by running roughshod over our greatly outweighed team. June Scott and company plowed ruthlessly over the Terriers' defense, which was greatly weakened by John Danner's injury, forcing him from the game in the first quarter. From then on, Tony Avgerinos kept slicing into the House of Magic's backfield to throw them for many losses.

The spirit of victory ran rampant on the campus preceding the Oglethorpe game—at last we were about to meet a team of our own size. The Petrels offered the most unusual shift seen on Snyder field for some time. It was a combination of the "Big Apple" and hop scotch. Evidently it did not overawe the Terriers who showed plenty of drive and fight as the two evenly matched teams see-sawed up and down the field. Oglethorpe scored the only touchdown and later kicked the extra point.

Oh! Whew! That Erskine game! Slated to take a pasting from the Flying Fleet, a battling Wofford crew invaded Due West, scored the first touchdown and settled down to hold the precious seven point lead. The Fleet pushed over six points later but failed to make the extra point. With their backs to the wall the Woffords battled for a seeming eternity to hold their slender lead. With a minute to play, the Fleet was given the ball and first down on our four yard line on pass interference. Three plays netted them a one yard loss, but on the fourth down they crossed into the land of milk and honey. Result: Erskine (Little Four Champions) 13—Wofford 7.

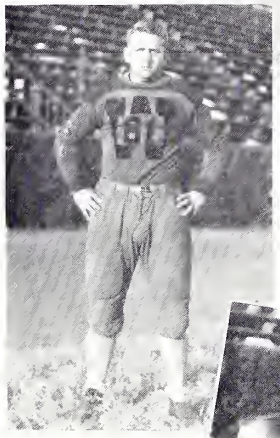

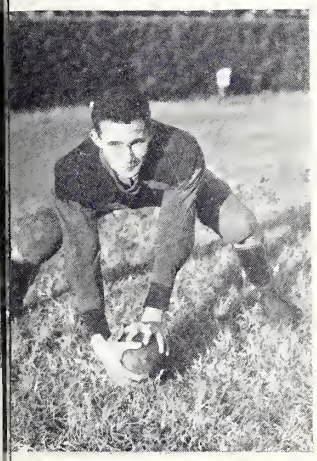

Rouquie, *Center*

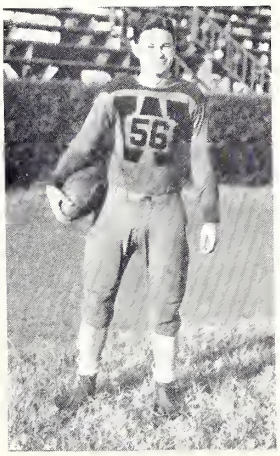

Gladden, *Back*

Workman, *Guard*

W. Moore, *Center*
Ariail, *Tackle*
R. Moore, *Guard*
Bell, *End*

THE 1937 FOOTBALL SEASON RESUME

A snake-hipped fullback, Hilton, led Coach Carson's badly battered eleven to a 13-6 victory (our first) over the tribe of Indians from Newberry College. We scrapped. We fought. We blocked. We played good football. We won! Hilton nimbly stepped seventy yards for another marker, but it was nullified by a clipping penalty.

With an Indian scalp on their belts, the Old Gold and Blacks headed for Florida and Rollins. The nightmare was dominated by a hard charging Rollins team, clammy weather, and a heavy fog. After sixty minutes the Terrier attack had rolled up no points to Rollins' thirty-seven.

More arsenic! (That's one form of suicide. Another is to play a football team that outweighs you nearly thirty pounds to the man!) After sloshing around in the North Carolina mud for four quarters, the tired Terriers came home with the little end of a 26-0 score.

It's a pleasure writing about the final game. Our traditional "little school" rival, Presbyterian College, clashed with a smooth working, greatly improved Wofford Team. "Snake-Hips" Hilton took P. C.'s first punt on his own 32-yard line and streaked up the sidelines for sixty-eight yards and the first Terrier touchdown. On the next Wofford running play after the kick-off, Hilton faded back and tossed a bullet-pass into the hands of Dick Bell who scampered untouched across for another marker. Later, in the third quarter, Hilton broke through his own left tackle and galloped on down to the promised land for touchdown number

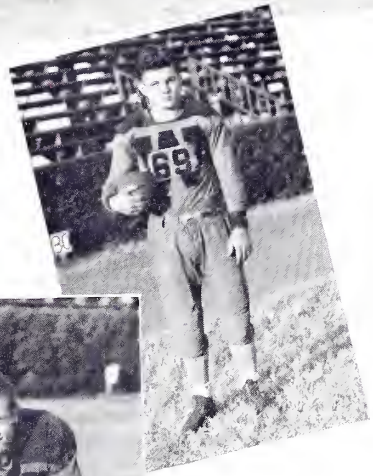

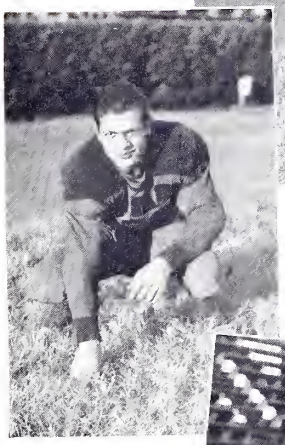

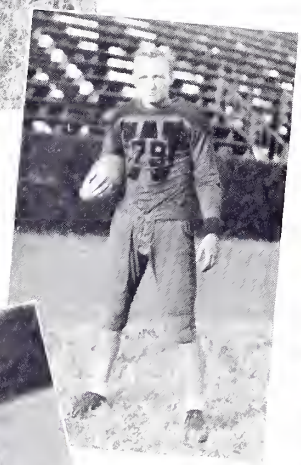

Mangum, *Back*
Danner, *Back*
Davis, *Back*
T. Carr, *Guard*

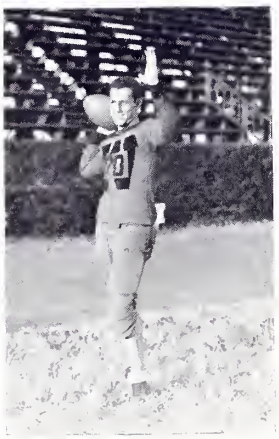

Hilton, *Back*

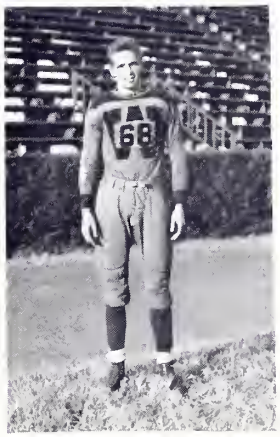

Ballenger, *End*

Steadman, *Tackle*

THE 1937 FOOTBALL SEASON RESUME

three. These three plays were the entire offensive attack of the Woffords all afternoon as they chalked up only one first down —and that was on a fifteen-yard penalty. The entire line did yeo-man's service, dropping Blue Hosemen for numerous losses, and scarcely yielding any ground.

The whole group of Wofford players played hard and clean football all season, often in the face of tremendous odds, and they and Mr. Carson should receive nothing but praise for the excellent showing they made in their own class. Of course we didn't beat any of the big teams; but, our resources were limited.

We're not predicting any bright things for the wearers of the Old Gold and Black next year. But, if old Lady Luck doesn't cripple a batch of our men as she did this year, there will be a much greater percentage of victories chalked up in the win column at the close of next season.

Bill Gladden, who played nearly every minute of every game this year, proved to be the most improved man on the team. And, when awarding time came, "Most Valuable Player" was pinned on his capable chest.

Captain Jim and the seniors will be sorely missed next year, but there's a scrapping bunch of Pups eager for a chance to fill their cleated shoes. So, farewell, Jim, Joe, Bill, Tony, Dick, and Rufe; you've done your share. Come on Ed, Joel, Bennett, Maness, Yongue, and Chink! Let's win!

—Dave Garvin,
Sports Editor.

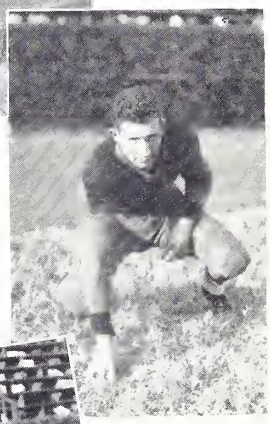

Robertson, *Guard*

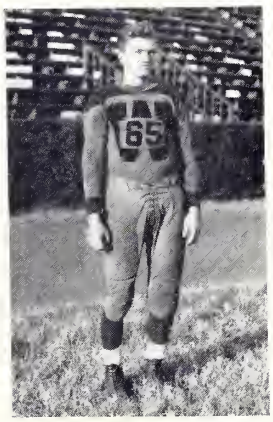

Ashmore, *Back*

Covington, *Back*

G. Carr, *Guard*
Lucas, *Back*
Wofford, *Tackle*
Atkinson, *Back*

FRESHMAN FOOTBALL

TUCK MCCONNELL, *Coach*

H. D. ATWATER—*E*
E. M. ATWELL—*T*
L. E. BENNETT—*B*
R. H. BLACKBURN—*T*
M. H. BYRD—*T*
J. B. CONYERS—*B*
C. E. COPELAND—*E*
R. M. COURTNEY, JR.—*C*
W. L. DEW—*G*
L. DUBOSE—*B*
H. ELIAS—*B*
J. W. GORE, JR.—*B*
W. M. KILLINGSWORTH—*E*
J. F. LOCKMAN—*B*
M. B. MANESS—*B*
J. H. MOORE—*E*
J. E. ROBERTSON—*C*
J. SPEARS—*E*
D. O. STURKIE—*B*
E. B. TURNER—*T*
T. O. WILLIAMS—*E*
J. O. WILLIAMSON, JR.—*G*
D. A. YONGUE—*E*

RESULTS

We		*They*
0	Brevard	6
0	P. C.	59
0	Furman	38
6	Citadel	6
13	Davidson	6

R. B. KEARSE, JR.
Manager

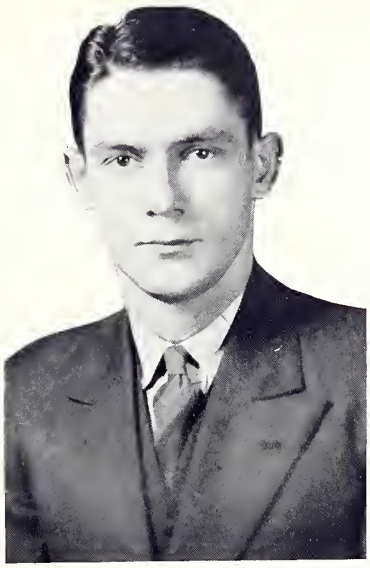

ROY ROBERTSON
Coach

R. A. McCORD
Manager

VARSITY BASKETBALL

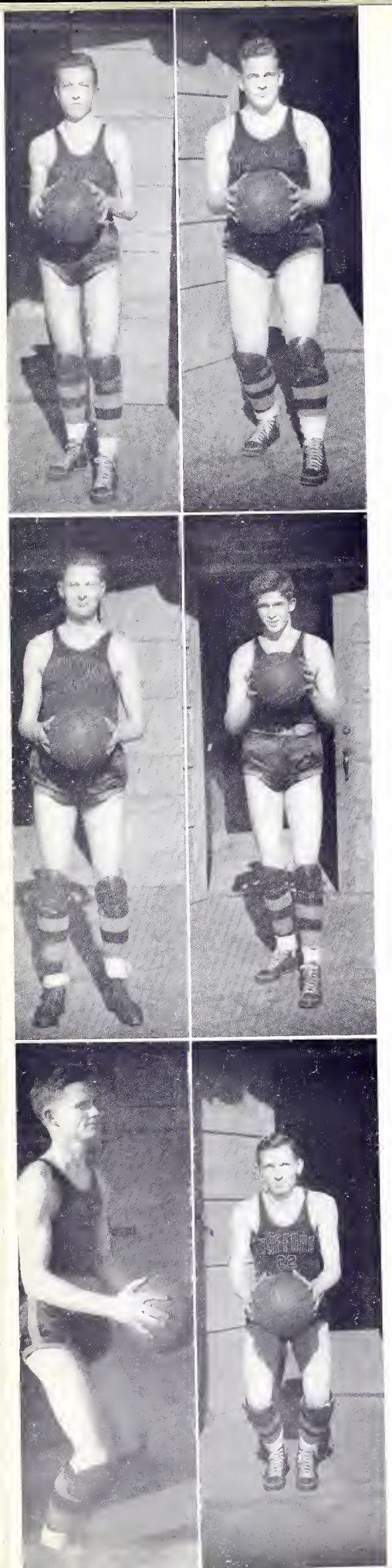

BASKETBALL SCORES

We		*They*
26	University of Florida	37
27	Stetson	42
28	Stetson	43
25	N. C. State	48
47	Newberry	43
30	P. C.	19
36	Clemson	60
45	College of Charleston	35
33	Citadel	31
38	College of Charleston	27
34	Furman	26
28	Stetson	42
33	Stetson	31
35	Erskine	30
24	Erskine	25
35	Citadel	39
34	Furman	26
43	Newberry	39
24	P. C.	19
24	Clemson	52

Top, left to right—PATCH, *Forward*; GARRETT, *Guard*.
Middle, left to right—CLARK, *Forward*; BALLENGER, *Forward*.
Bottom, left to right—AMOS, *Forward*; HENDRIX, *Forward*.

BASKETBALL RESUME

The Terriers growl again! After a mediocre start, Coach Robertson's cage crew rapidly developed into one of the three top ranking teams in the state championship race.

Faced by All-State Forward Denny Hendrix, the Old Gold and Black courtmen swept aside all state opposition and at the three-quarter mark were on the top. However, this reign was short lived, the Terriers being nosed out by Erskine's Flying Fleet by a one point margin. Two days later the Citadel Bulldogs (previous victims of the Terriers) went on a scoring spree in the last few minutes of the game to throw another monkey wrench into our aspirations for a state championship. Never down; they came back strong, subduing Furman, Newberry, and P. C. in easy fashion; but Banks McFadden and his Clemson Tigers downed the Woffordonians in the last game of the season leaving the Terriers in sole possession of third place in the State.

The 1938 edition of the Terriers lacked height, the tallest man hardly passing the six-foot mark. This disadvantage was offset by a dazzling passing attack along with tenacious guarding. Two junior college men, Denny Hendrix and Walt Trammel, crashed the starting lineup and proved to be the spark plugs of the Terrier machine. Southpaw Ed Clark, sophomore, served notice also that he was going to play plenty of basketball before he leaves Terriertown. But Hodges was placed on the All-State second team by virtue of his all around floor work and leadership. He will be lost by graduation next year along with dependable Archie Pearson, Raymond Lark, and Leonard Hill.

Though we lose several good men by the diploma route, it is hoped that their shoes will be amply filled by rising sophomores: Pep Coan, John Shuler, Milt Maness, Ralph Flynn, and Poe Rickman. These five carried the Pups through a very successful season which was climaxed with a 26-23 win over the very strong Clemson Baby Tigers.

State Championship for 1939, Terriers!

—Dave Garvin.

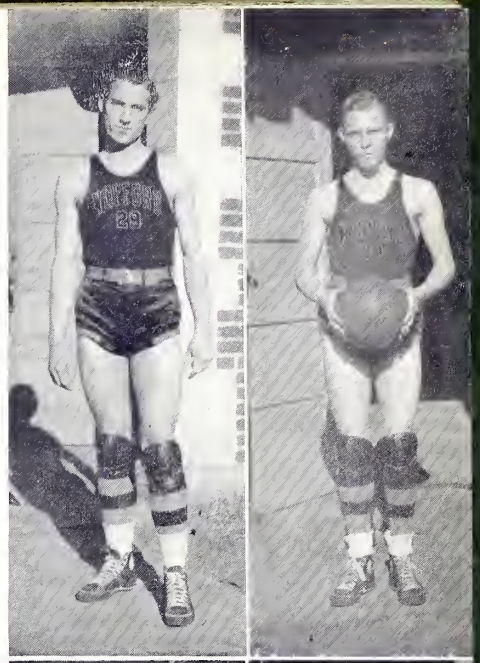

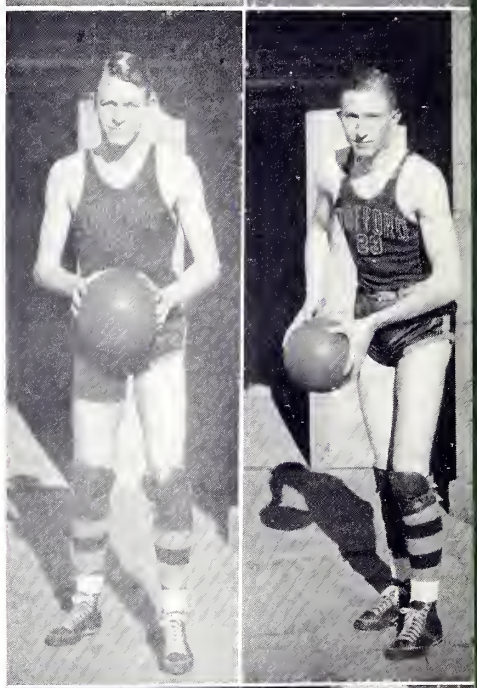

Top, left to right—Lark, *Forward;* Trammell, *Guard.*
Middle, left to right—Hodges, *Center;* Hill, *Center.*
Bottom—Pearson, *Guard.*

Sitting—Cannon, Flynn, Rickman, Shuler, Maness, Coan, Peabody.
Standing—Conyers, Robertson, Siegler.

FRESHMAN BASKETBALL

Douglas E. Cannon, *Coach*

H. G. Peabody, *Manager*

J. B. Brown—*F*
J. P. Coan—*G*
J. B. Conyers—*F*
J. R. English, Jr.—*G*
R. M. Flynn—*F*
H. H. Lark—*F*
M. B. Maness—*F*
E. A. Rickman—*G*
J. E. Robertson—*G*
J. W. Shuler—*C*
W. Siegler—*F*

SCORES

We		*They*
22	Spartanburg High	20
21	Newberry	24
10	P. C.	34
27	Clemson	42
21	Spartanburg High	12
26	T. I. I.	25
25	T. I. I.	20
29	Erskine	23
32	Erskine	23
49	Christ School	28
33	Brevard	21
48	Newberry	44
29	P. C.	39
26	Clemson	23

GARVIN · CAPTAIN

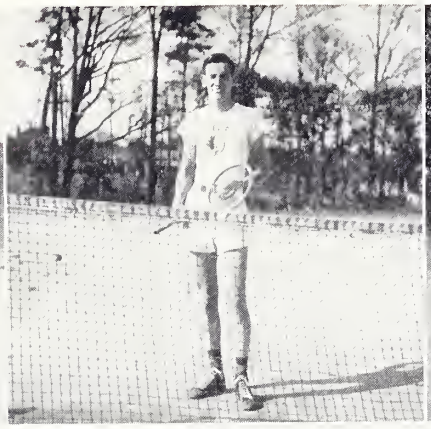

HOUCK

KILGO

GOLDFINCH · MANAGER

HERBERT

TENNIS

SCHEDULE

March 19—Emory (there).

March 21—Stetson (there).

March 23—U. of Miami (there).

March 25—Rollins (there).

March 26—U. of Florida (there).

March 28—Jr. College of Augusta (there).

March 30—Elon (here).

April 2—Guilford (here).

April 6—Furman (there).

April 7—Furman (here).

April 8—Erskine (there).

April 9—Clemson (there).

April 19—Wayne University (here).

April 20—Clemson (here).

April 25—Citadel (there).

April 26—Carolina (there).

April 28—Carolina (here).

April 29—Erskine (here).

May 2—P. C. (here).

May 4—P. C. (there).

May 10—Citadel (here).

HILTON

HILL

DANNER·CAPTAIN

STACPOOLE

ANDREWS

GOODE

FLOYD

SMITH·J·R

JOHNSON

HARTLEY

KIRTLEY

PADGETT·MGR.

LUCAS

EPTING

MOORE

BUHRMAN

WOODBERRY

ATKINSON

TRACK

W. R. Padgett ..... *Manager*
J. E. Danner ..... *Captain*

SCHEDULE

April 2—Mars Hill here

April 16—The Citadel at Charleston

April 23—P. C. at Clinton

April 27—Furman here

May 6-7—State Meet at Clinton

ROBERTSON
COACH

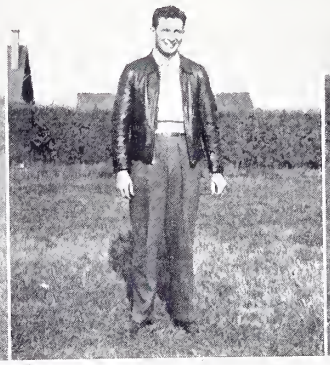
WOFFORD
MANAGER

GARRETT
L. F.

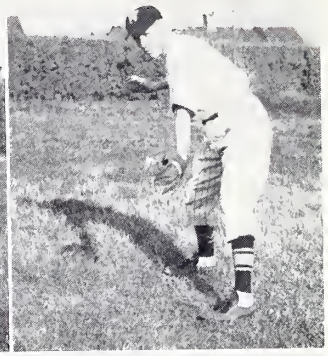
TRAMMEL
S. S.

HENDRIX
C. F.

ISOM
P

STANTON
R. F.

FOLK
3rd B.

ASHMORE
1st B.

TURNER
1st B.

FLETCHER
C.

LARK
S. S.

COX
2nd B.

RICHARDSON
L. F.

BLACK
1st B.

WALTON
L. F.

BELL
P

BASEBALL

Roy Robertson ..... *Coach*

R. H. Wofford ..... *Manager*

SCHEDULE

March 25—Newberry here
March 28—Newberry there
March 31—Clemson here
April 7—Carolina here
April 8—Furman here
April 13—Furman there
April 18—P. C. there
April 21—Davidson there
April 23—P. C. here
April 26—Carolina there
April 29—Erskine here
May 5—Erskine there
May 9—Clemson there

Kirkley Guilds Lavender Chewning Hammond, T. Garrett, B. Gibson
Williams DuBose Gillespie Fowler Fitzgerald Killingsworth

FRESHMAN TRACK

L. E. Kirkley, *Manager*

G. M. Chewning
L. DuBose
A. F. Fowler, Jr.
B. P. Garrett
L. W. Garrett
D. C. Gibson
F. E. Gillespie
R. D. Guilds, Jr.
R. M. Hammond
T. E. Hammond
W. M. Killingsworth
C. E. Lavender
N. E. Priester, Jr.
R. W. Sammeth, Jr.
W. T. Ward
L. R. Wehrle
J. A. White
M. G. Williams

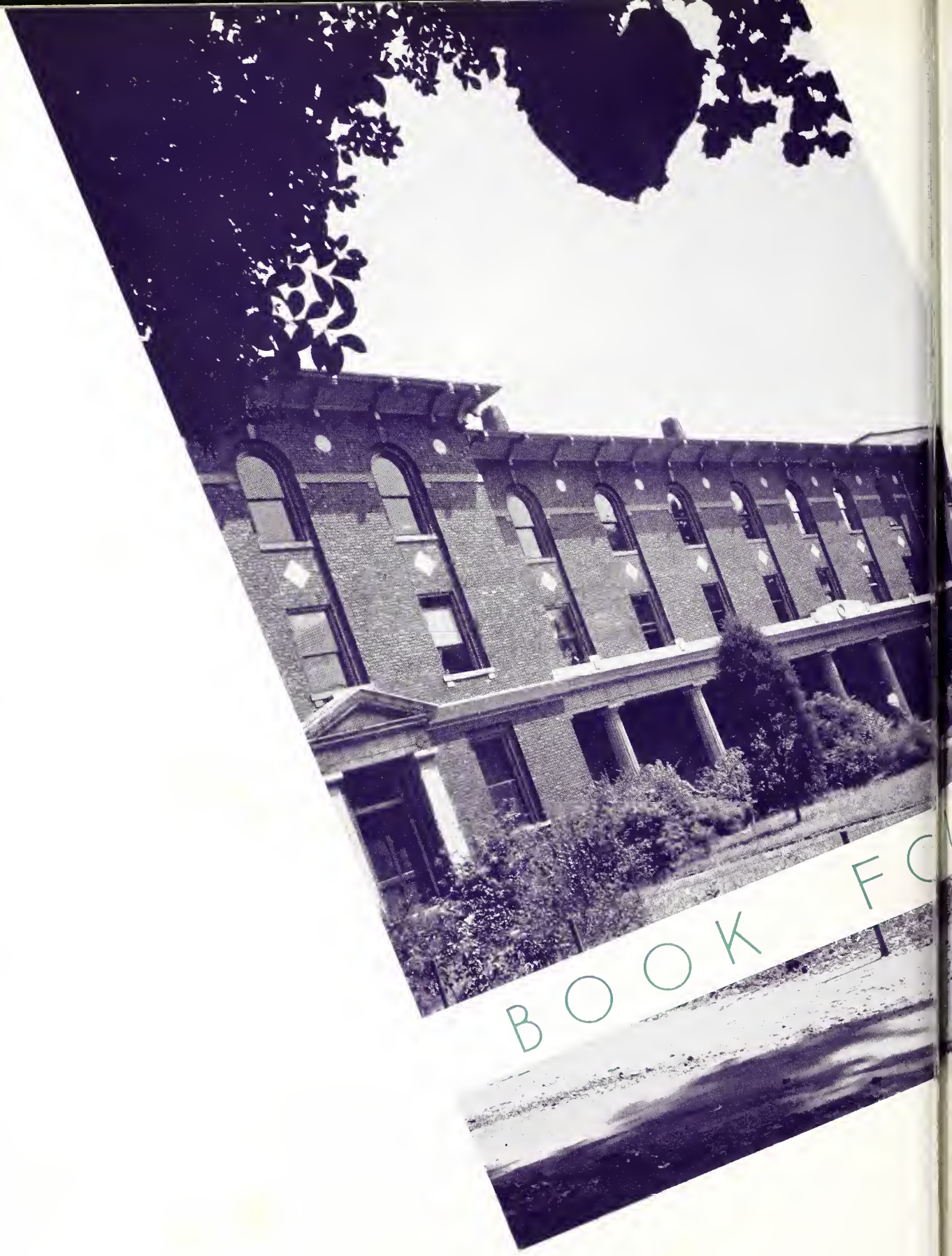

BOOK FO

ACTIVITIES

Wofford has her share of activities. And these activities, which tend to draw the students closer together, constitute a major part of the life on the campus. An interest and participation in the activities of the college is very desirable and helpful.

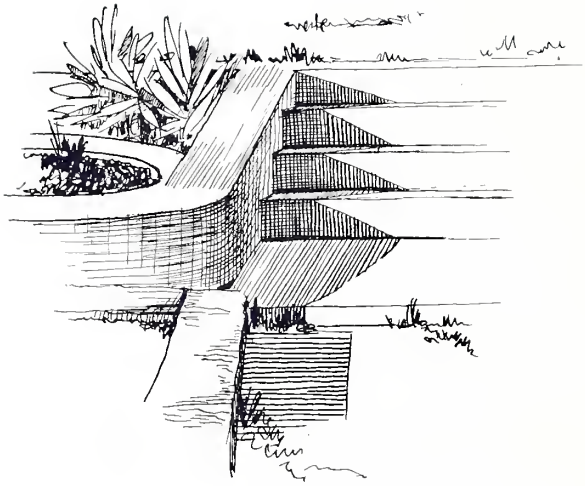

STUDENT GOVERNMENT

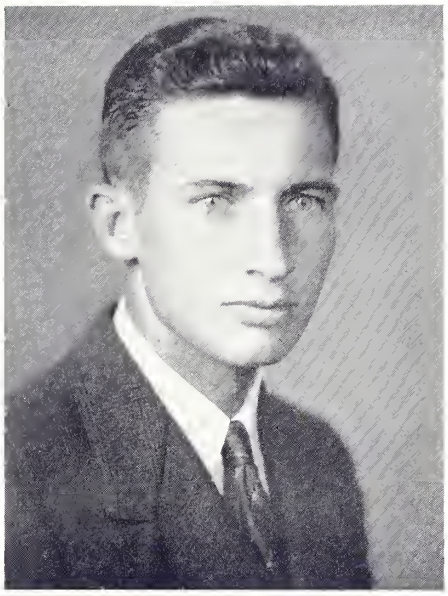

R. H. Wofford, *President*
Student Body

R. B. Lark ..... *President Honor Council*
J. M. Ashmore ..... *Vice-President Student Body*
W. H. Gladden ..... *Secretary Student Body*
J. M. Ariail, Jr. ..... *Treasurer Student Body*
T. K. Fletcher, Jr. ..... *President Senior Class*
T. A. Shealy ..... *President Junior Class*
T. M. Ariail ..... *President Sophomore Class*
S. H. Wofford, Jr. ..... *President Freshman Class*

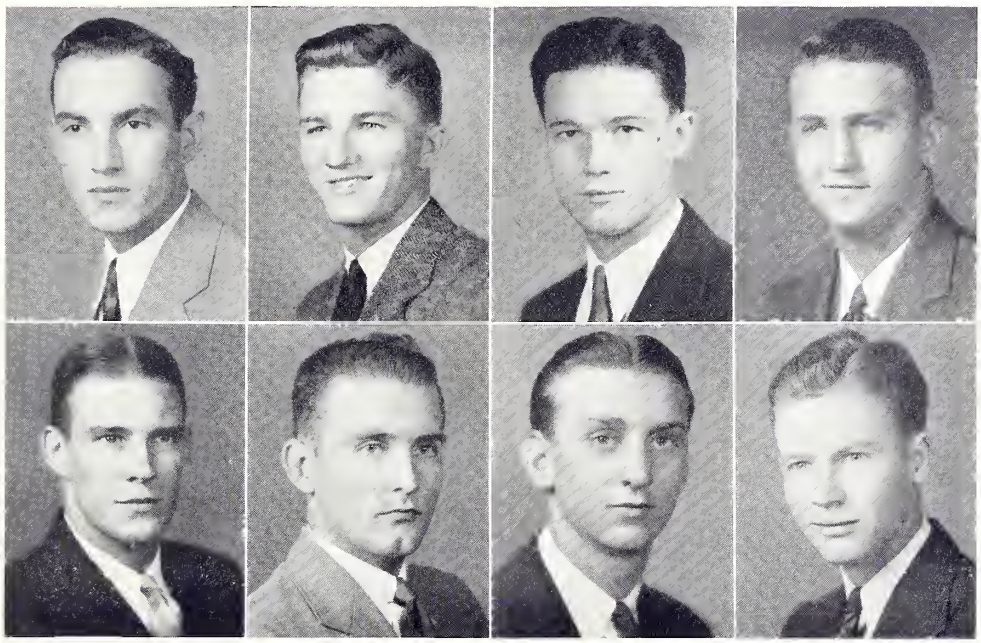

Lark
Fletcher

Ashmore
Shealy

Gladden
T. M. Ariail

J. M. Ariail
Wofford

PARKER

Y. M. C. A.

C. L. PARKER
President

W. D. LIVINGSTON ..... *Vice-President*
R. E. GREGORY ..... *Secretary*
R. F. MORRIS, JR. ..... *Treasurer*

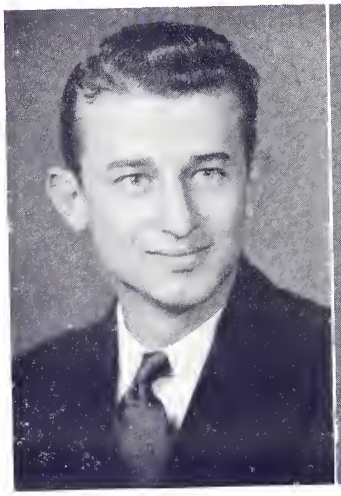

LIVINGSTON

GREGORY

MORRIS

First Row—Burton, Conley, Duncan, Fletcher, Heffner, Heins, Houck.
Second Row—Jones, Neely, Smoak, Wallace, Williams, Bauknight, Cannon.
Third Row—Cecil, Chapman, Christopher, Crouch, Dannelly, Hill, Kelly.
Fourth Row—Martin, Moore, Moser, Riley, Rinehart, Whetstone.
Fifth Row—Wilkerson, Atkinson, Aycock, Bryson, Carnes, Clark.
Sixth Row—Goldfinch, Harrelson, Lander, Moody, Patterson, Reynolds.

CALHOUN LITERARY SOCIETY

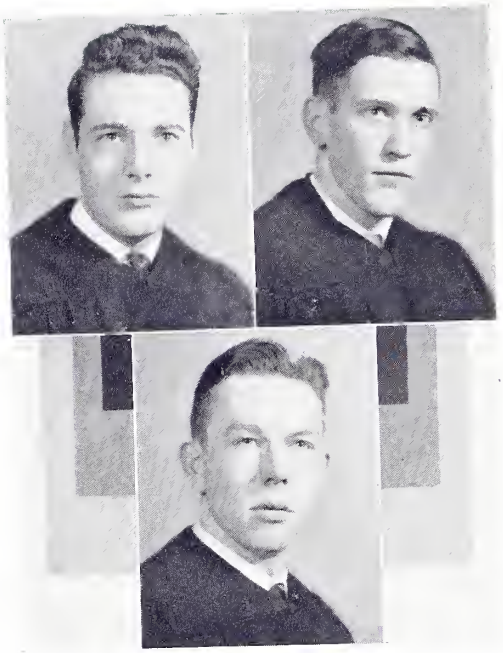

JONES HOUCK

STRAIT

Presidents

L. P. JONES
President 1st term

C. A. HOUCK
President 2nd term

L. J. STRAIT, JR.
President 3rd term

MEMBERS

Seniors

C. A. HOUCK
L. P. JONES
L. J. STRAIT, JR.

Juniors

J. C. ANDERSON
J. E. CANNON
J. L. GUNTER
A. R. MCCULLOUGH
R. A. STEED

Sophomores

R. D. ALLEN
J. W. GRIFFIN
J. C. RITTER
J. SHANDS
H. B. SNYDER
A. O. WOOD

Freshmen

L. B. KAPPS
F. A. MCLEOD
V. F. PLATT, JR.
J. F. SPEARS
H. T. TALBERT

PRESTON LITERARY SOCIETY

Presidents

W. D. LIVINGSTON
President 1st term

E. S. HUNT
President 2nd term

R. E. GREGORY
President 3rd term

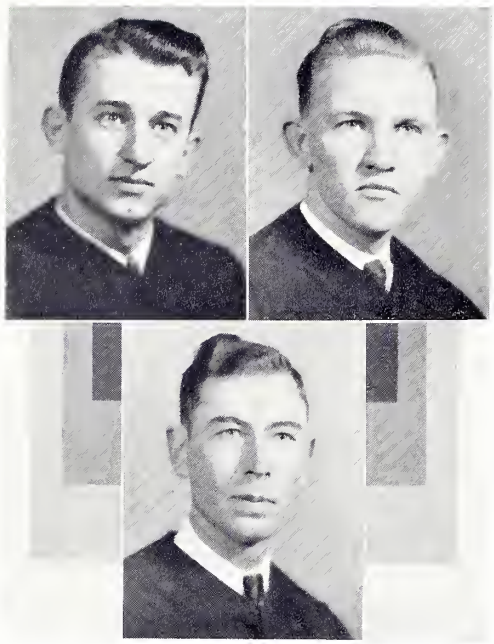

LIVINGSTON HUNT
GREGORY

MEMBERS

Seniors

R. A. BUSSEY
R. E. GREGORY
J. R. HAMBRICK
E. S. HUNT
W. D. LIVINGSTON

Juniors

C. A. BROOKS
S. M. DANNELLY
B. M. HARTZOG
R. C. HILL
E. G. MARTIN
R. L. MURPHY
J. H. PADGETT
G. D. SANDERS, JR.
L. C. WILKERSON

Sophomores

J. H. CARLISLE
W. C. CARNES
W. B. HARRELSON
W. T. LANDER, JR.
M. J. MOODY
R. F. PATTERSON
D. B. REYNOLDS

Freshmen

P. M. ABERNATHY
A. A. BICKLEY
H. L. DAVIS
R. L. DENNIS
C. A. GRAVES
S. F. HOLLAND, JR.
J. A. KNIGHT
N. E. PRIESTER, JR.
S. S. SHULL
R. S. STEWART
T. E. WALSH, JR.

CARLISLE LITERARY SOCIETY

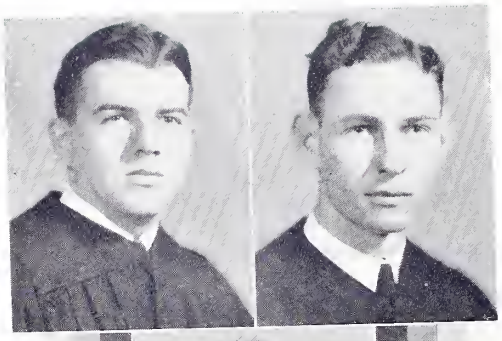

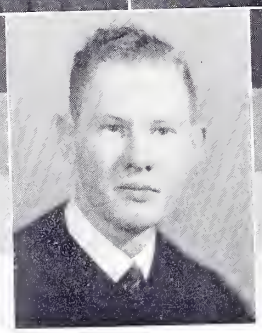

WILLIAMS DUNCAN WAY

Presidents

N. C. WILLIAMS, JR.
President 1st term

J. M. WAY
President 2nd term

F. A. DUNCAN
President 3rd term

MEMBERS

Seniors

W. S. ALLEN
R. R. BELL
J. C. BURTON
G. F. CONLEY
H. B. CULBRETH
F. A. DUNCAN
W. F. HEFFNER
W. A. JONES
W. E. ROWELL
W. J. SMOAK
J. M. WAY
N. C. WILLIAMS, JR.
S. A. YELVERTON

Juniors

M. H. CHRISTOPHER
J. K. FLOYD
W. H. GLADDEN
H. E. GREENE
D. W. KELLER, JR.
R. B. KING
L. D. SHARPE
C. W. WHETSTONE
J. C. WALTON
T. A. SHEALY

Sophomores

R. W. ATKINSON
G. R. AYCOCK
J. M. COX
J. O. CROSBY, JR.
C. B. DAVIS
C. D. EVANS
F. L. GARRETT
H. G. GIBSON
D. S. HARTLEY
A. J. HYDRICK, JR.
B. L. MITCHELL, JR.
W. C. STACKHOUSE
W. L. TURNER

Freshmen

W. J. ALLRAN, JR.
J. C. ARANT
E. A. BRADLEY, JR.
G. M. CHEWNING
B. S. DAVIS
C. K. FITZGERALD
W. S. FLOYD, JR.
J. E. FORD, JR.
B. P. GARRETT
A. W. GRAMLING
R. D. GUILDS
L. R. HARLEY
W. M. KILLINGSWORTH
K. P. RICHARDSON
J. R. SMITH
W. T. WARD
L. R. WEHRLE
J. A. WHITMIRE

VARSITY DEBATING TEAM

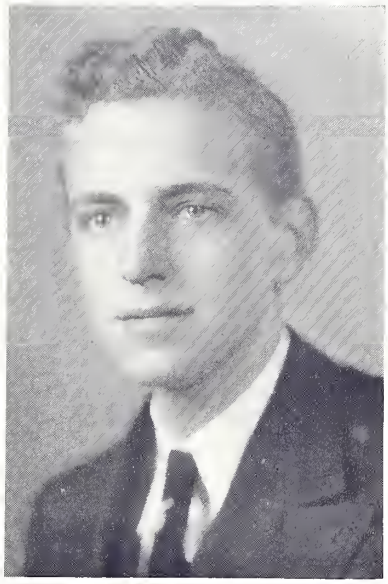

VERMONT

VENABLE VERMONT
Manager

MEMBERS

G. F. CONLEY
W. T. LANDER, JR.
BAKER LUCAS, JR.
A. R. MCCULLOUGH
A. O. WOOD

CONLEY

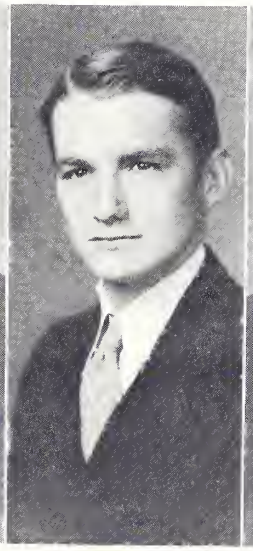

LANDER

LUCAS

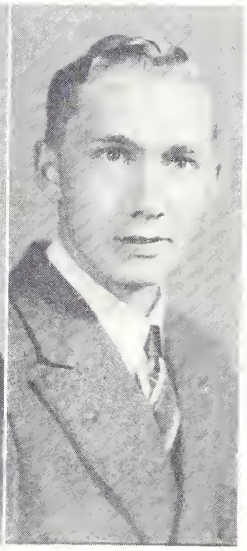

WOOD

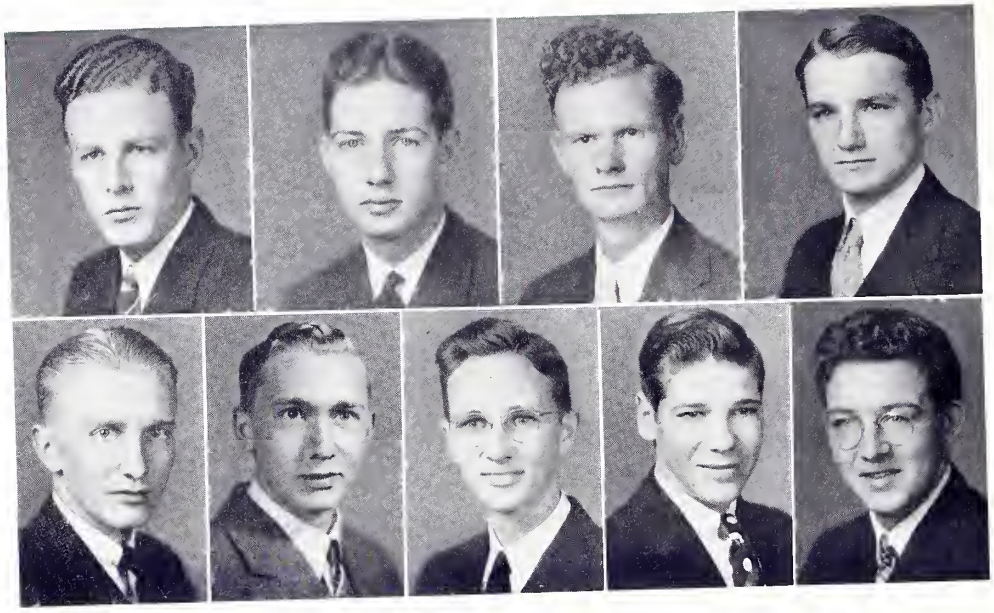

Dannelly
Stackhouse
Wood
Gunter
Dennis
Sharpe
Harley
Lander
McLeod

COLLEGE MARSHALS

J. L. Gunter ..... *Calhoun Society*

A. O. Wood ..... *Calhoun Society*

F. A. McLeod ..... *Calhoun Society*

S. M. Dannelly ..... *Preston Society*

W. T. Lander, Jr. ..... *Preston Society*

R. L. Dennis ..... *Preston Society*

L. D. Sharpe ..... *Carlisle Society*

W. C. Stackhouse ..... *Carlisle Society*

L. R. Harley ..... *Carlisle Society*

COMMENCEMENT SPEAKERS

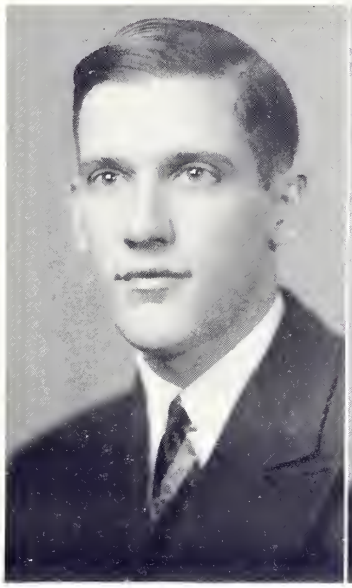

C. A. HOUCK

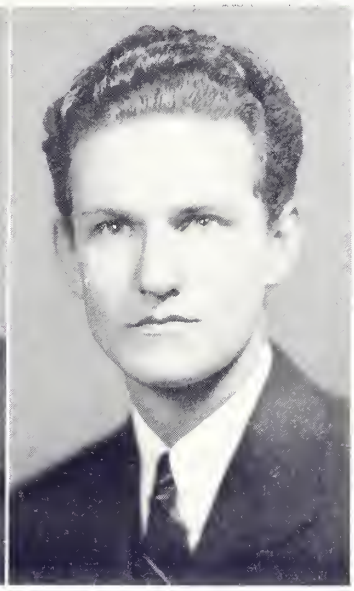

W. A. JONES

ORATORICAL CONTEST

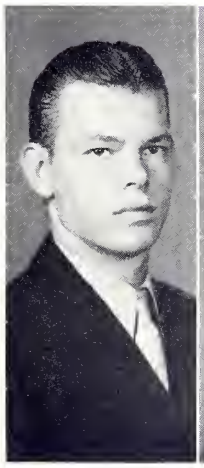

R. R. Bell

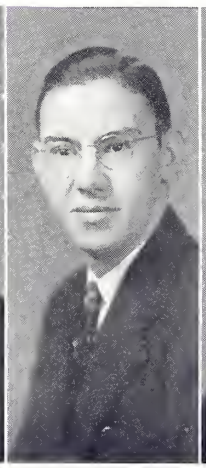

J. R. Hambrick

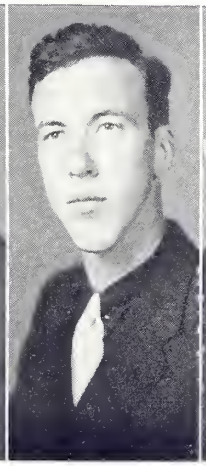

J. H. Padgett

A. J. Hydrick, Jr.

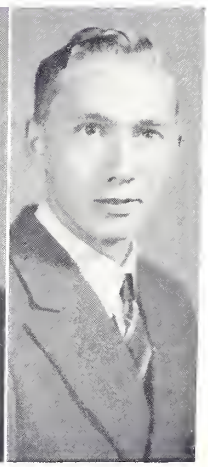

A. O. Wood

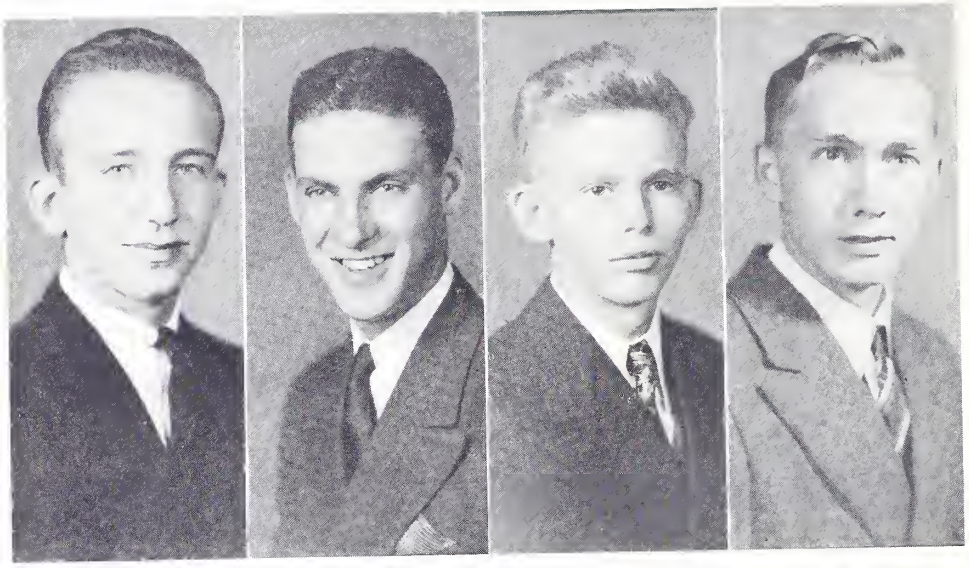

Hydrick Mitchell Patterson Wood

SOPHOMORE EXHIBITION

Carlisle
A. J. Hydrick, Jr.
B. L. Mitchell, Jr.

Preston
R. F. Patterson

Calhoun
A. O. Wood

FRESHMAN DECLAMATION CONTEST

Carlisle
W. J. Allran, Jr.
W. S. Floyd, Jr.

Preston
R. L. Dennis
T. E. Walsh, Jr.

Calhoun
F. A. McLeod
V. F. Platt, Jr.

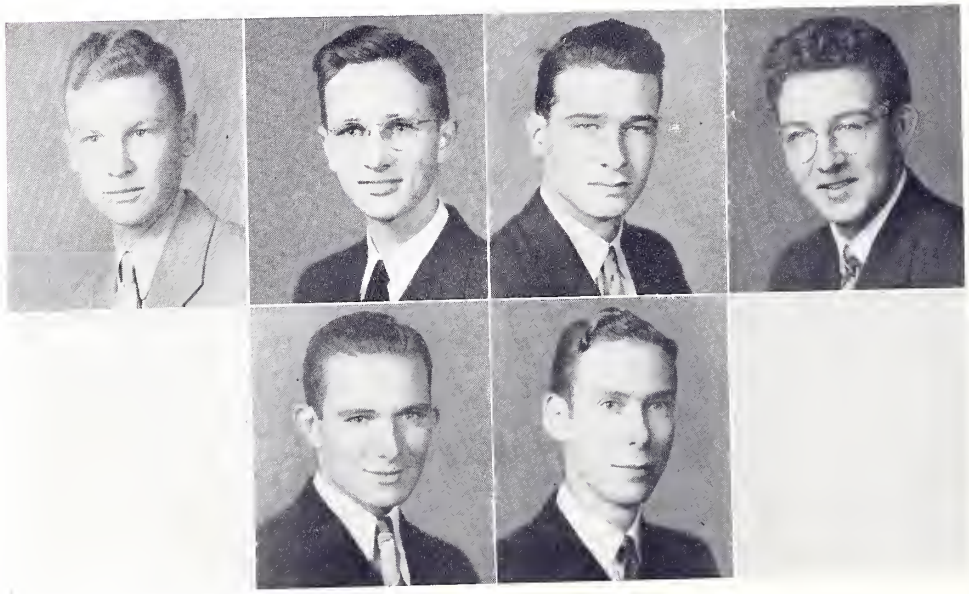

Allran Dennis Platt Floyd Walsh McLeod

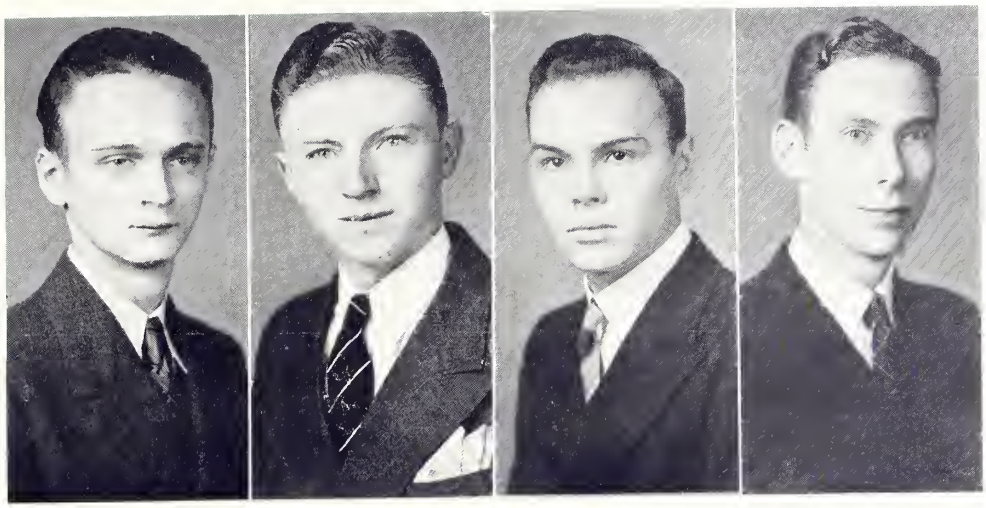

P. M. Abernathy S. T. Holland, Jr. H. T. Talbert T. E. Walsh, Jr.

FRESHMAN DEBATING TEAM

Lyceum Committee and Gamewell Latin Club

Dr. J. A. Gamewell
W. T. Burnett
T. K. Fletcher, Jr.
W. D. Livingston
J. R. Arnold
P. L. Bauknight, Jr.
R. C. Hill
J. H. Padgett
E. N. Thomason

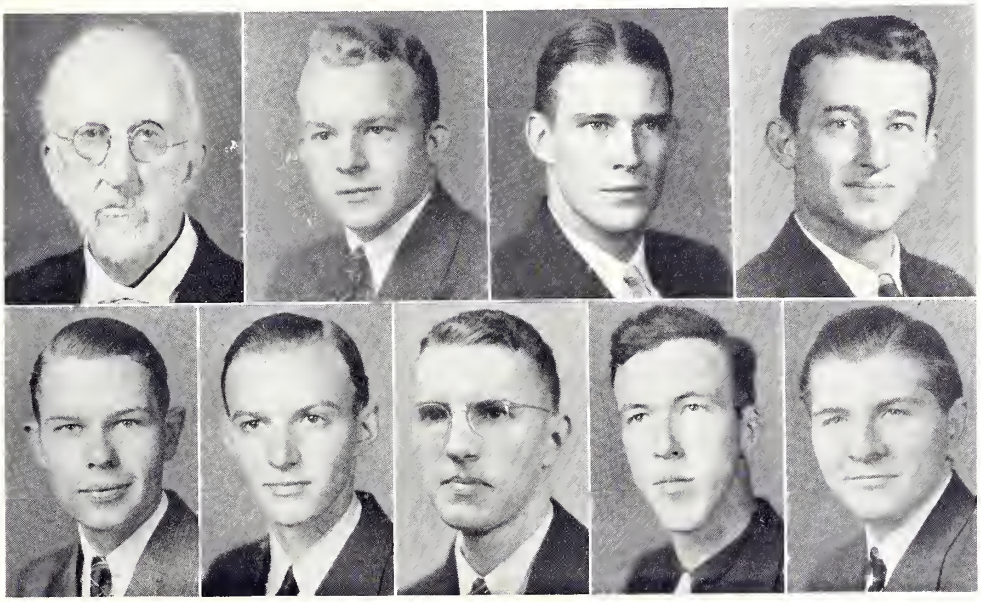

Gamewell Burnett Fletcher Livingston
Arnold Bauknight Hill Padgett Thomason

GLEE CLUB

Miss Jane Withers
Sponsor

Prof. Wilson P. Price
Director

PERSONNEL

FIRST TENOR—Paul Abernathy, Harry Mitchell, M. J. Moody, Thomas Neely, Cantey Sprott, Howard Talbert, Garrett Williams, William Ward.

SECOND TENOR—Muldrow Ariail, Raymond Aycock, Paul Alexander, Sheldon Dannelly, A. K. Goldfinch, Bill Goode, G. H. Goldfinch, Warren Harrelson, Wells Hill, Raymond Holroyd, Francis Platt, Duren Trout, R. C. Wiley, G. A. Withers, Jr.

FIRST BASS—W. J. Allran, John Anderson, Henry Bethea, Bernard Cannon, Emerson Ford, Jr., Francis Garrett, F. N. Rhoad, Thad Riley, Bryan Smith, Venable Vermont, C. R. Yoder.

SECOND BASS—Edgar Atwell, Roy Bussey, Bill Buhrman, Donald Foster, Thad Herbert, Bill Phillips, Ben Troutman, Henry Williams.

Withers

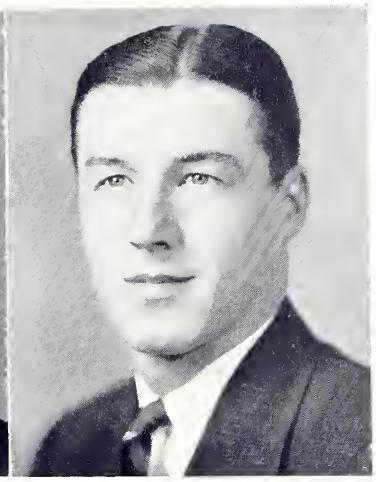

Sprott

George A. Withers, Jr.
Manager Glee Club

W. Cantey Sprott
Student Director Glee Club

Alvin Jolly, Jr.
Director Aces

TERRIER ACES

PERSONNEL

Bass Fiddle
Henry Williams

Drum
Rodney Padgett

Trumpets
William Phillips
L. T. Hartzog

Saxophone
Max Johnston
Fred Baker
Vic Lipscomb

Sub. Saxophone
George Withers, Jr.

Piano
Alvin Jolly, Jr.

THE STRATFORD PLAYERS

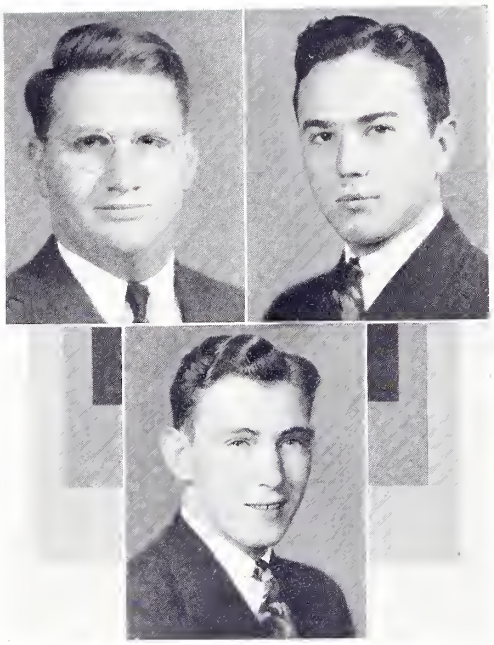

HARTZOG LAWRENCE
WOODBERRY

PI CAST OF ALPHA PSI OMEGA

OFFICERS

B. M. HARTZOG ..... *President*
K. G. LAWRENCE ..... *Vice-President*
J. W. WOODBERRY ..... *Secretary and Treasurer*

The Stratford Players is the dramatic organization of the Wofford campus. It is composed of those who are particularly interested in the production of plays, and each year it endeavors to put on one or more plays. For the last few years the Club has cooperated with the Converse College dramatic group to their mutual benefit.

Members are elected to the Stratford Players upon an evidence of dramatic ability.

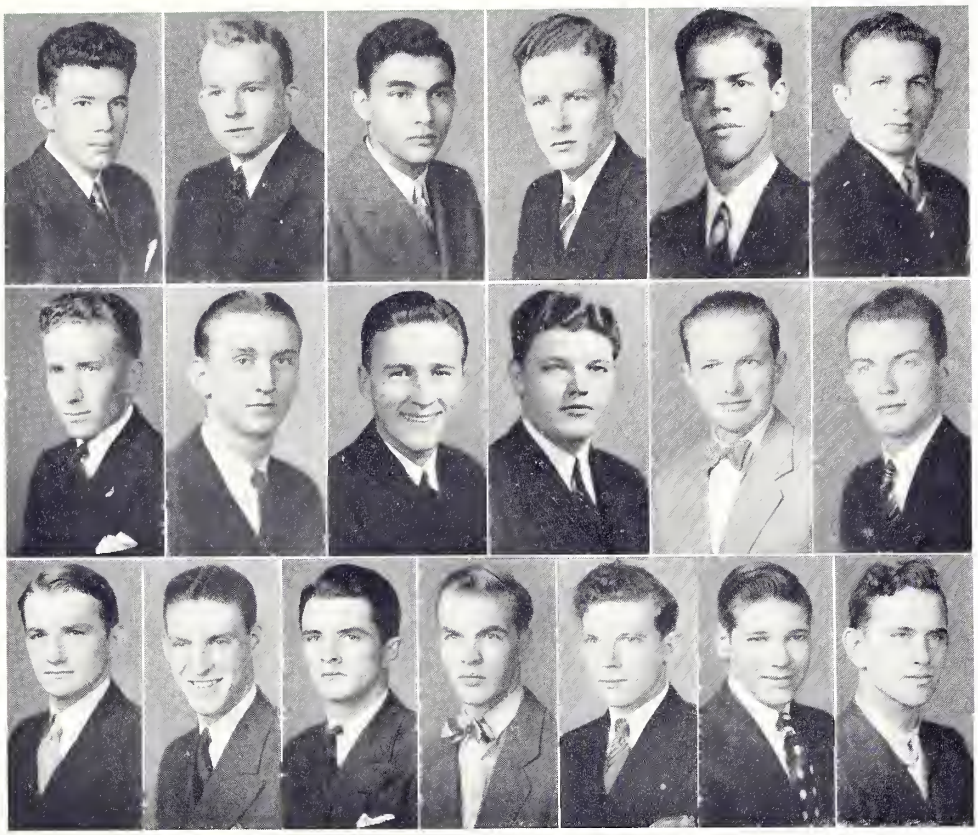

First Row—Aycock, R. J., Jr., Burnett, Hodge, Dannelly, Foster, Rountree.
Second Row—Walton, Ariail, Aycock, G. R., Bethea, Bryson, Holcombe.
Third Row—Lander, Mitchell, Williams, Fitzgerald, Hammond, Harley, Ward.

THE STRATFORD PLAYERS

PERSONNEL

Seniors	*Juniors*	*Sophomores*		*Freshmen*
R. J. Aycock, Jr.	S. M. Dannelly	T. M. Ariail	F. S. Holcombe	C. K. Fitzgerald
W. T. Burnett	D. C. Foster	G. R. Aycock	W. T. Lander, Jr.	T. E. Hammond
G. B. Hodge	J. R. Rountree	H. L. Bethea	B. L. Mitchell, Jr.	L. R. Harley
C. L. Smith	J. C. Walton	J. Y. Bryson	L. H. Williams	W. T. Ward

The 1938 BOHEMIAN STAFF

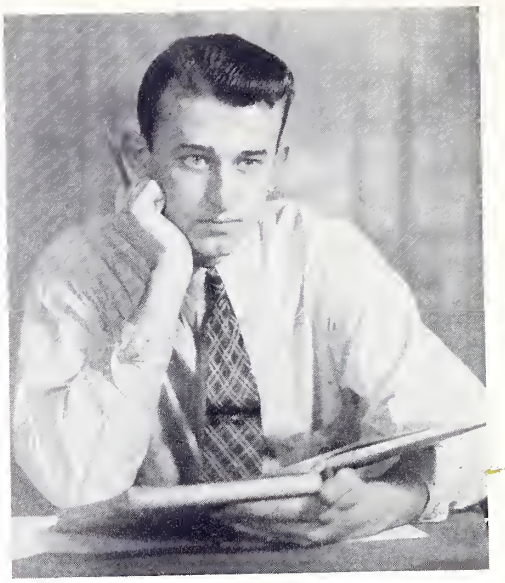

WILBUR D. LIVINGSTON
Editor-in-Chief

GLADDEN

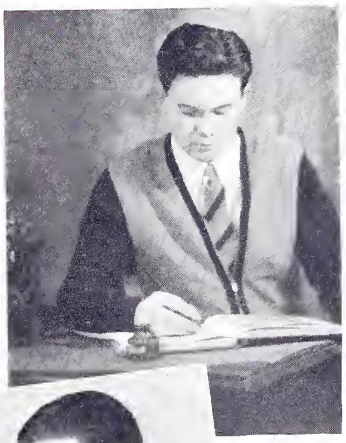

EDITORIAL STAFF

W. H. GLADDEN ..... *Assistant Editor*
W. S. MOSER ..... *Associate Editor*
S. M. DANNELLY ..... *Associate Editor*
D. C. GARVIN, JR. ..... *Sports Editor*
D. B. REYNOLDS ..... *Assistant Sports Editor*

MOSER

DANNELLY

GARVIN

REYNOLDS

Brownley

Harold W. McClintock
Business Manager

Williams

BUSINESS STAFF

F. I. Brownley ..... *Assistant Business Manager*
H. T. Williams ..... *Assistant Business Manager*
W. T. Lander, Jr. ..... *Advertising Manager*
W. C. Carnes ..... *Assistant Advertising Manager*
J. O. Crosby, Jr. ..... *Photographer*

Crosby

Carnes

Lander

The OLD GOLD AND BLACK

LEWIS P. JONES
Editor-in-Chief

BROWNLEY

SMITH

EDITORIAL STAFF

F. I. BROWNLEY ..... *Assistant Editor*
ELBERT SMITH ..... *Associate Editor*
W. T. LANDER, JR. ..... *News Editor*
R. L. HOLROYD, JR. ..... *Assistant News Editor*
JOEL E. CANNON ..... *Sports Editor*
GALE PEABODY ..... *Assistant Sports Editor*
S. M. DANNELLY ..... *Features*
W. S. MOSER ..... *Features*
W. D. LIVINGSTON ..... *Y. M. C. A.*

STAFF REPORTERS

W. S. Allen, V. Vermont, J. Shands, D. Foster, W. C. Stackhouse.

LANDER

CANNON

DANNELLY

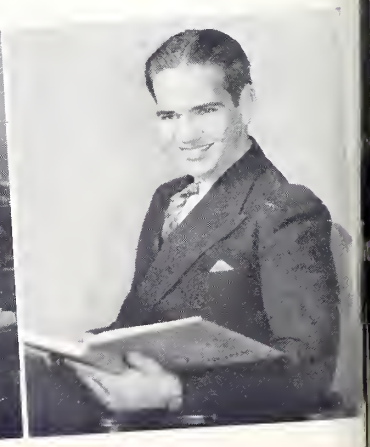

MOSER

David C. Garvin, Jr.
Business Manager

Griffin

BUSINESS STAFF

H. T. Williams ..... *Assistant Business Manager*
B. T. Griffin, Jr. ..... *Assistant Business Manager*
Ralph Flynn ..... *Advertising Manager*
D. B. Reynolds ..... *Circulation Manager*
R. F. Patterson ..... *Assistant Circulation Manager*
Ellery McClements ..... *Assistant Circulation Manager*
W. B. Harrelson ..... *Assistant Circulation Manager*

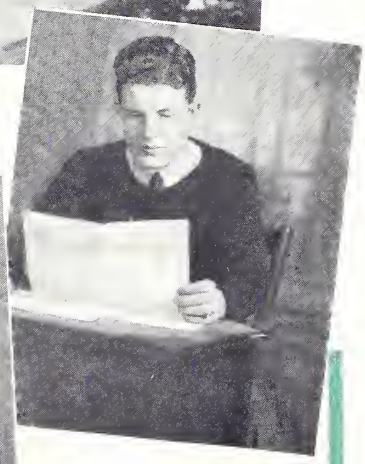

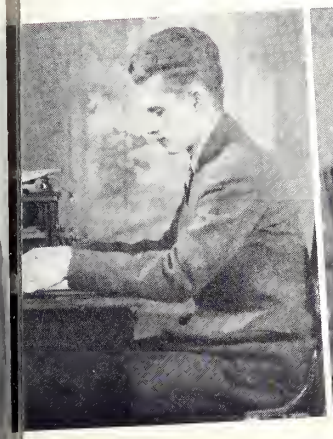

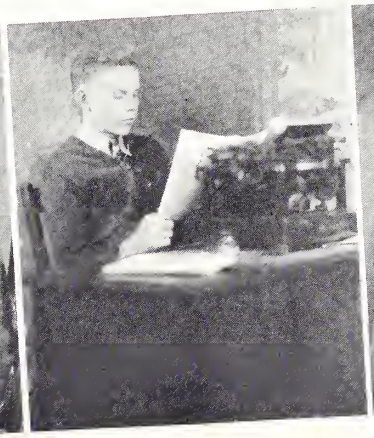

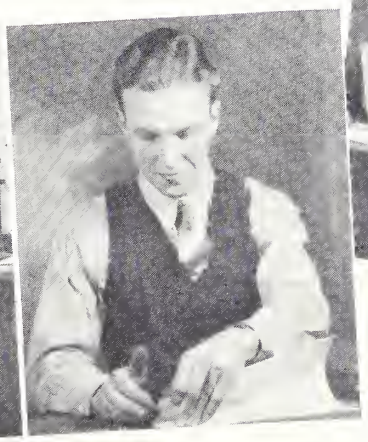

McClements Patterson Reynolds Williams

The JOURNAL

ALBERT C. STACPOOLE
Editor-in-Chief

HOUCK

BAKER

EDITORIAL STAFF

C. A. HOUCK ..... *Associate Editor*
P. C. BAKER ..... *Associate Editor*
A. O. WOOD ..... *Associate Editor*
S. M. DANNELLY ..... *Poetry Editor*
E. N. BRADDY ..... *Exchange Editor*
W. H. GLADDEN ..... *Art Editor*
D. S. HARTLEY ..... *Assistant Art Editor*
A. F. FOWLER ..... *Humor Editor*

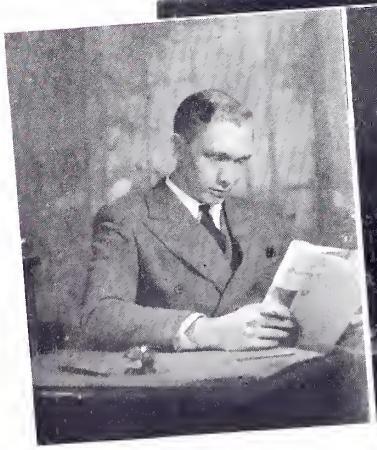

WOOD

DANNELLY

BRADDY

GLADDEN

W. Jerome Colvin, Jr.
Business Manager

Rountree

BUSINESS STAFF

J. R. Rountree ..... *Assistant Business Manager*
W. M. Snoddy, Jr. ..... *Circulation Manager*
A. J. Hydrick, Jr. ..... *Assistant Circulation Manager*
W. L. Turner ..... *Assistant Circulation Manager*
C. D. Evans ..... *Assistant Circulation Manager*

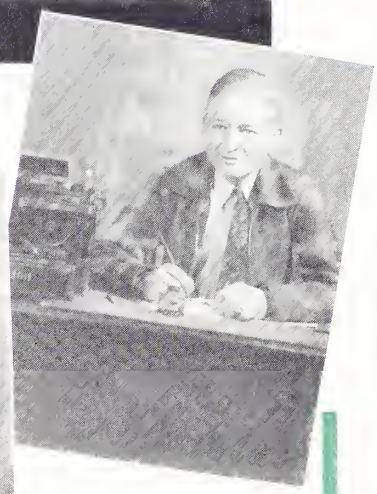

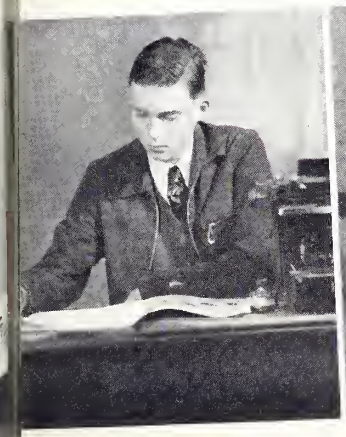

Evans

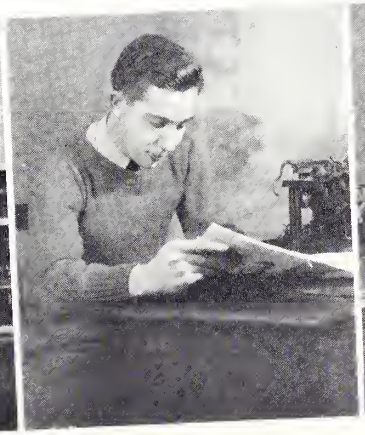

Turner

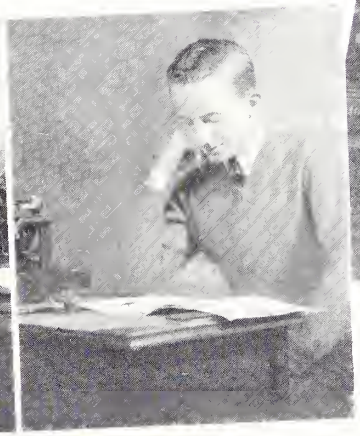

Hydrick

Snoddy

Salmon
Bussey

Bourne
Fletcher

Coates
Snoddy

Stanbury
Lander

PUBLICATIONS BOARD

Prof. J. L. Salmon ..... *Chairman*
Prof. K. D. Coates ..... *Vice-Chairman*
Prof. Albert Stanbury ..... *Secretary*

Committee to Bohemian
W. R. Bourne, *Chairman*
W. M. Snoddy, Jr.

Committee to Old Gold and Black
J. L. Salmon, *Chairman*
T. K. Fletcher, Jr.

Committee to Journal
K. D. Coates, *Chairman*
W. T. Lander, Jr.

Committee on Ways and Means
Albert Stanbury, *Chairman*
R. A. Bussey

The Publications Board was established in the Spring of 1936 by a vote of the Student Body. It is composed of four faculty members and four student members. The student members are elected yearly by the Student Body. Two of these members come from the rising Senior class, one from the rising Junior class, and one from the rising Sophomore class. The purpose of the Board is to control the finances of the three campus publications: The Bohemian, the *Old Gold and Black*, and the *Journal*. The Board has been very successful in bettering the conditions of these three publications.

HONORARY FRATERNITIES

BLUE KEY

Blue Key is a national honorary fraternity which purposes to draw together, in each college or university where a chapter is located, the leaders of student life. The founders of the organization believed that such groups of leaders, unifying and relating the administration of all campus activities, are highly effective instruments of service.

The Terrier Boosters, Wofford's chapter, claims its right to exist on a basis of service to the College. Membership is limited to Juniors and Seniors and is not to exceed thirty-five in number. Eligibility is determined on a basis of honor points which are awarded for offices held, athletic achievement, responsible positions, etc. Election to Blue Key is considered a signal honor.

DEAN A. M. DUPRE, *Faculty Advisor*

HONORARY MEMBERS

DR. H. N. SNYDER

PROF. W. C. HERBERT

NATIONAL

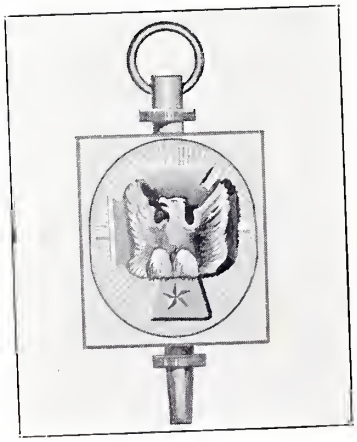

HONORARY

OFFICERS

W. A. Jones	*President*
J. P. Alexander, Jr.	*Vice-President*
J. M. Ariail, Jr.	*Secretary*
J. M. Ashmore	*Treasurer*

PERSONNEL

SENIORS

J. P. Alexander, Jr.
J. M. Ariail, Jr.
J. M. Ashmore
R. J. Aycock, Jr.
W. J. Colvin, Jr.
T. K. Fletcher, Jr.
S. B. Garris
D. C. Garvin, Jr.
L. R. Hill
L. P. Jones
W. A. Jones
W. R. Jones
R. B. Lark
F. D. Newman
W. M. Snoddy, Jr.
A. C. Stacpoole
R. H. Wofford

JUNIORS

R. S. Ballenger
F. I. Brownley
W. H. Gladden

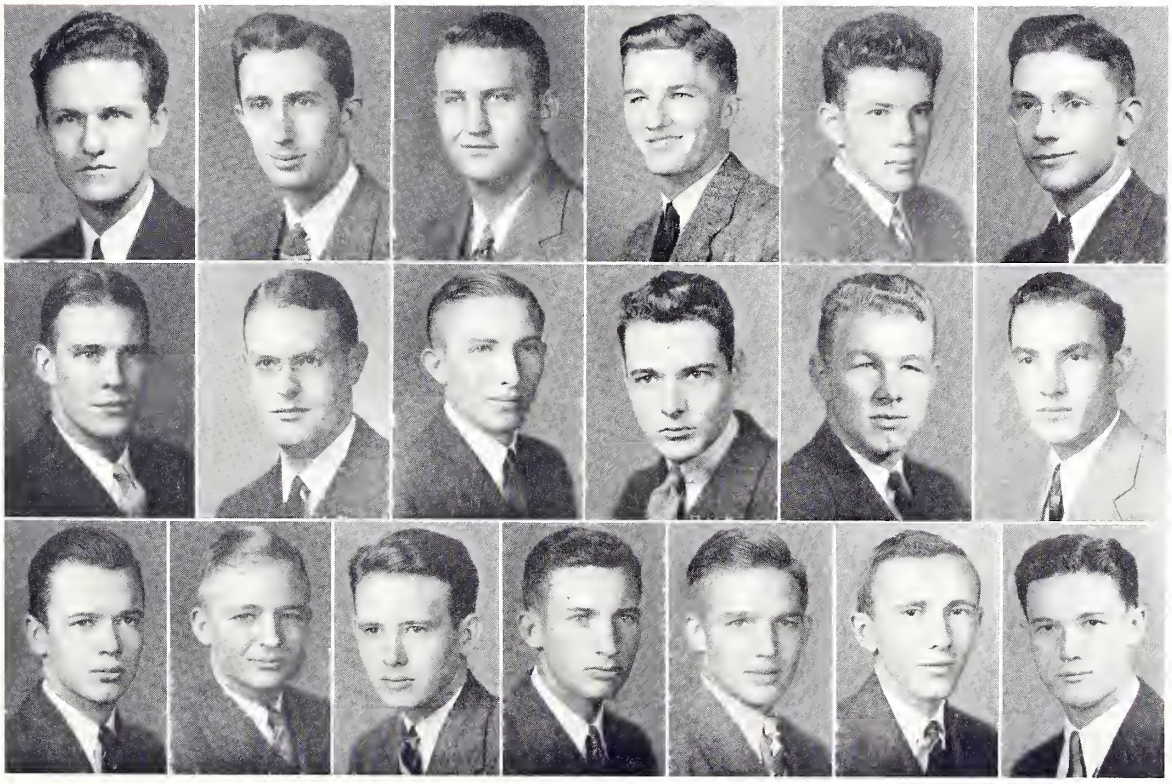

First Row—W. A. Jones, Alexander, Ariail, Ashmore, Aycock, Colvin.
Second Row—Fletcher, Garvin, Hill, L. P. Jones, W. R. Jones, Lark.
Third Row—Newman, Snoddy, Stacpoole, Wofford, Ballenger, Brownley, Gladden.

INTERNATIONAL RELATIONS CLUB

The International Relations Club is Wofford's only society to honor excellence in scholarship. It was organized in 1922, the second of its kind in the South. The high standards raised by the local organization make membership the most desirable of campus honors. Maintenance of an average of ninety throughout the college course is one qualification for membership in the club which is limited to forty men. At its fortnightly meetings, subjects of international import are treated in well-planned programs.

The International Relations Club endeavors to create among its members that better understanding of the foreign situation necessary for the maintenance of peace.

Our local organization sends representatives to the Southeastern International Relations Clubs' Conference each spring. Also an annual banquet is held every May. Dr. A. M. Trawick is the faculty sponsor.

HONORARY MEMBERS

Dr. H. N. Snyder
Dr. A. M. DuPre
Dr. C. C. Norton
Dr. D. D. Wallace
Prof. W. R. Bourne
Prof. C. S. Pettis
Dr. A. M. Trawick

NATIONAL

HONORARY

OFFICERS

T. K. Fletcher, Jr. ..... *President*
E. S. Hunt ..... *Vice-President*
R. A. McCord ..... *Secretary*
R. C. Hill ..... *Treasurer*

PERSONNEL

Seniors

W. S. Allen
J. M. Ashmore
R. A. Bussey
W. J. Colvin, Jr.
A. B. Edwards
T. K. Fletcher, Jr.
C. A. Houck
E. S. Hunt
L. P. Jones
R. L. Kilgo
R. B. Lark
W. D. Livingston
W. M. Snoddy, Jr.
J. P. Tate

Juniors

J. R. Arnold
P. C. Baker
S. H. Ballenger
P. L. Bauknight, Jr.
N. C. Black
J. M. Brown
F. I. Brownley
J. E. Cannon
C. F. Cecil
S. M. Dannelly
W. H. Gladden
R. C. Hill
R. A. McCord
E. G. Martin
J. R. Rountree
B. E. Sanders
V. Vermont

Sophomores

J. H. Carlisle
W. B. Harrelson
W. T. Lander, Jr.
B. Lucas, Jr.
D. B. Reynolds
F. N. Rhoad
J. H. Shands

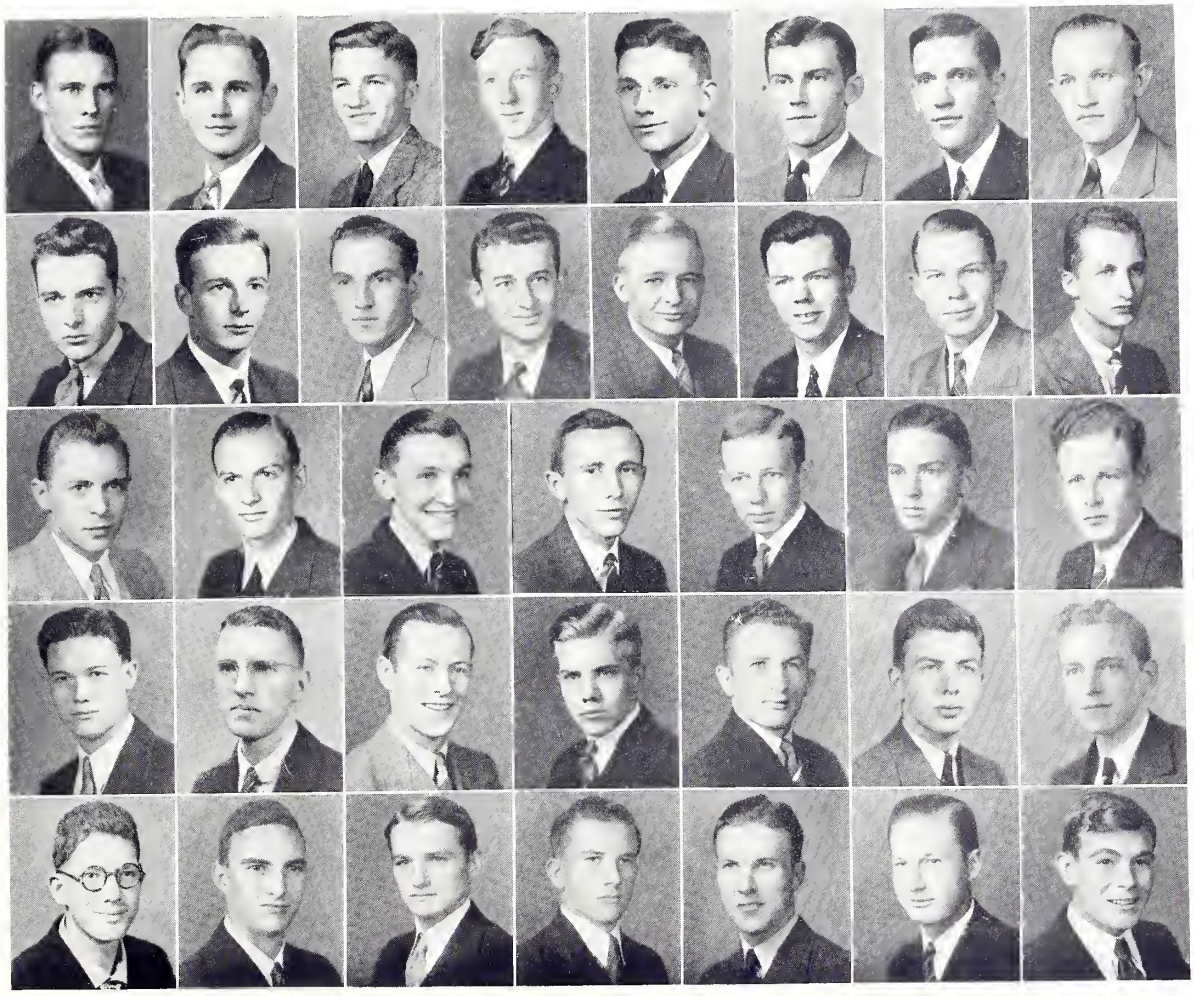

First Row—Fletcher, Allen, Ashmore, Bussey, Colvin, Edwards, Houck, Hunt.
Second Row—Jones, Kilgo, Lark, Livingston, Snoddy, Tate, Arnold, Baker.
Third Row—Ballenger, Bauknight, Black, Brownley, Cannon, Cecil, Dannelly.
Fourth Row—Gladden, Hill, McCord, Martin, Rountree, Sanders, Vermont.
Fifth Row—Carlisle, Harrelson, Lander, Lucas, Reynolds, Rhoad, Shands.

SIGMA TAU ALPHA

National Honorary Christian Leadership Fraternity

Sigma Tau Alpha was organized at Wofford College, November 18, 1937, to encourage and develop Christian Leadership. This fraternity took the place of the Delta Chi Alpha chapter on the Wofford campus. It is the largest honorary fraternity and probably the most active organization at Wofford College.

The fraternity is directed by its Honorary President, the President, who is elected for one year, and members of the President's cabinet. The cabinet consists of the Directors of the Departments, who serve in that capacity not more than two terms. There are four original Departments: Inter-Collegiate Deputation, Publicity, Radio, and Worship. All are self-explanatory, perhaps, with the exception of the latter. Through the Worship Department students are sent to supply pulpits, teach in Sunday Schools, or conduct other similar services.

Students are appointed to the Departments by the cabinet each term. These appointments are read by the President at the General Meeting of the term. The entire chapter meets only once a month and at the General Meeting at which time reports are received.

Membership in this fraternity is determined by the cabinet and is interdenominational. Every person who accepts the invitation remains "On Trial" for at least one term before he is ordained "Active."

The Administration has cooperated with the Sigma Tau Alpha Radio Department in the radio broadcasts every Tuesday afternoon at 4:45 over station WBT in Charlotte and over station WIS in Columbia every Thursday at the same time.

"Youth today stands ready to serve."

OFFICERS

Dr. A. M. Trawick ..... *Honorary President*
Prof. D. H. Montgomery ..... *Honorary Vice-President*
N. Carson Williams, Jr. ..... *President*
V. Francis Platt ..... *Secretary*
Lewis D. Sharpe ..... *Treasurer*

NATIONAL

HONORARY

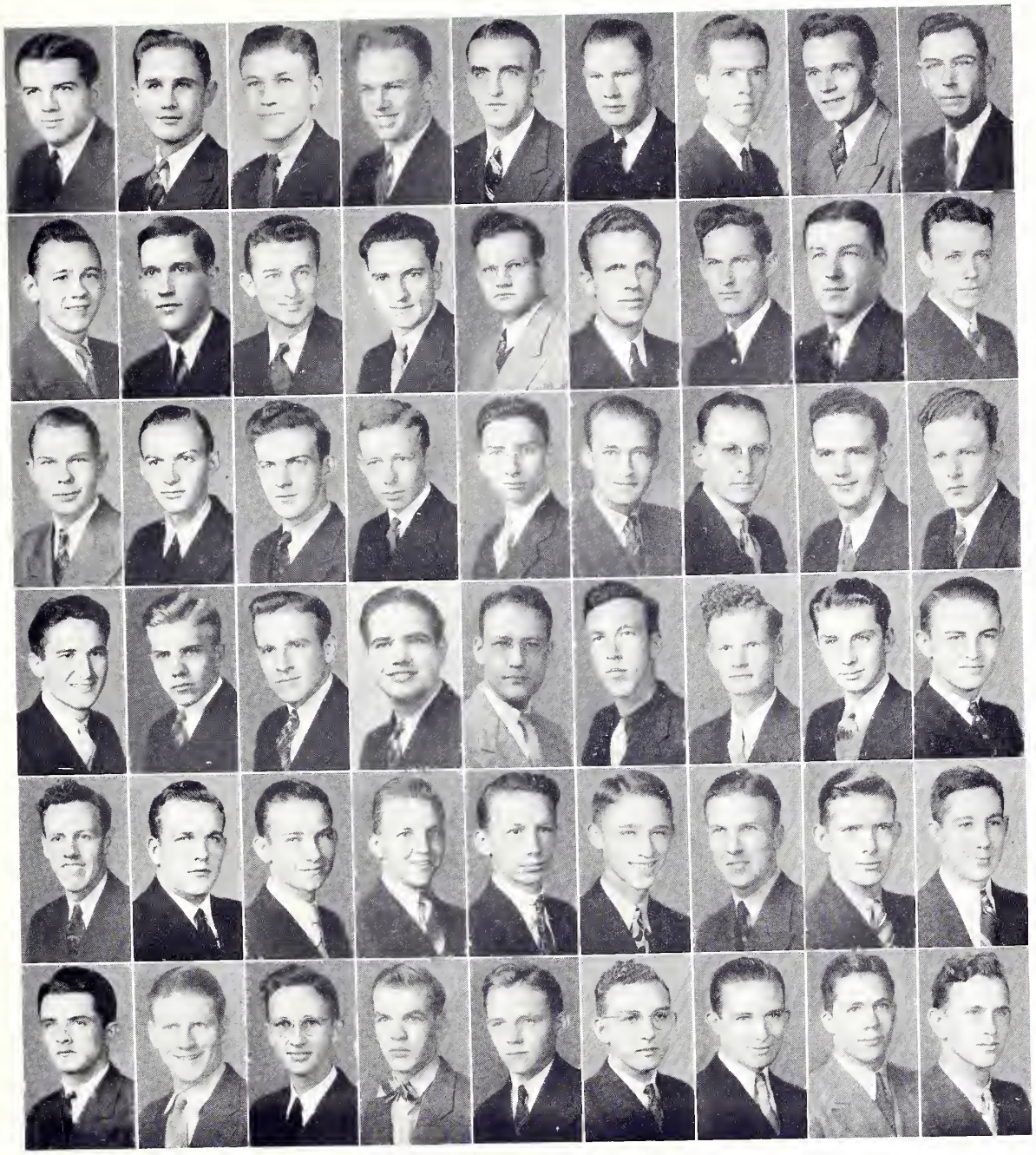

PERSONNEL

First Row—Williams, C., Allen, Conley, Cox, Creighton, Duncan, Foster, Fryga, Gregory, R.
Second Row—Heffner, Houck, Livingston, McWhirter, Nelly, Parker, Smoak, Sprott, Andrews.
Third Row—Arnold, Bucknight, Brooks, Cannon, J., Chandler, Christopher, Coatz, Crook, Dannelly.
Fourth Row—Gregory, W., Martin, Moore, Moser, Murphy, Padgett, Sharpe, Wilkerson, Whetstone.
Fifth Row—Cannon, G., Garrett, Gibson, Goldfinch, Herbert, Holroyd, Reynolds, Troutman, Turner.
Sixth Row—Williams, L., Cannon, B., Dennis, Fitzgerald, Ford, Knight, Platt, Tate, Ward.

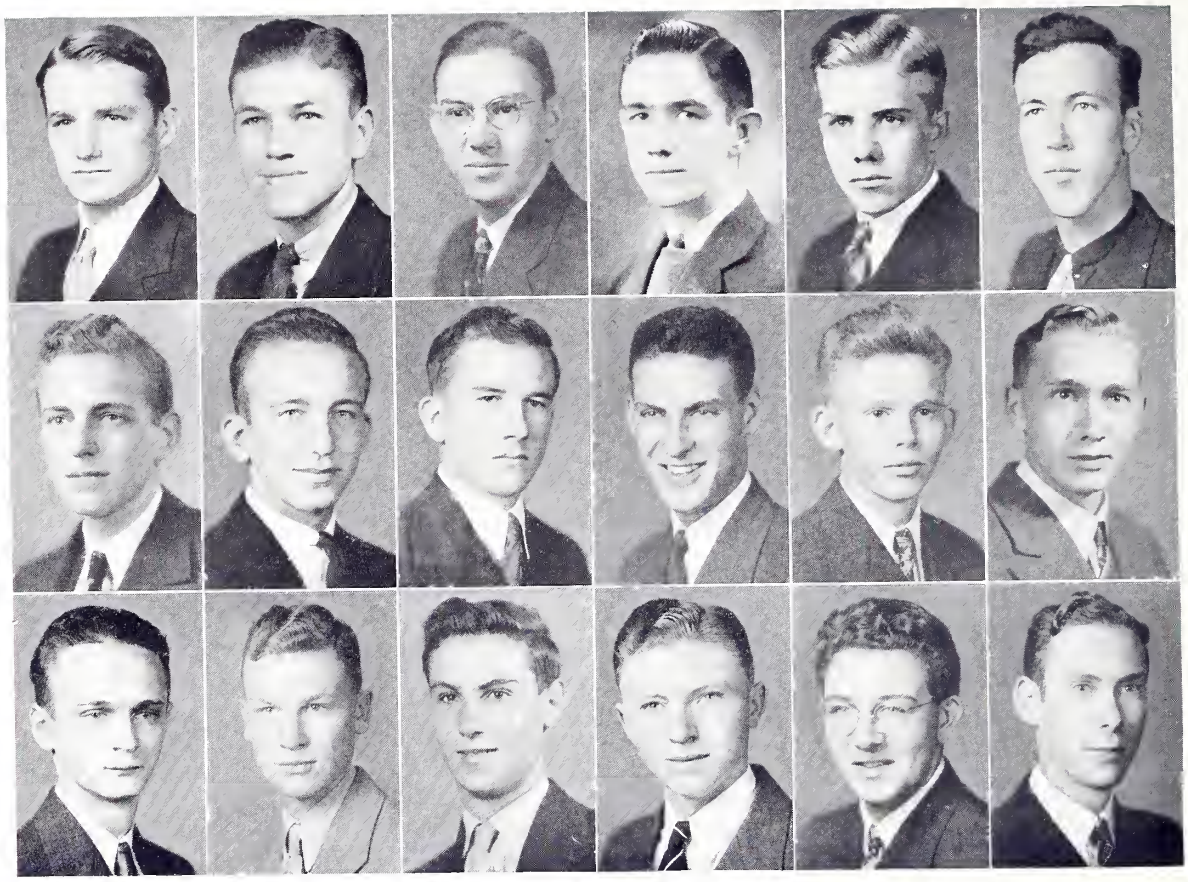

Lander	Conley	Hambrick	McCullough	Martin	Padgett
Vermont	Hydrick	Lucas	Mitchell	Patterson	Wood
Abernathy	Allran	Byrd	Holland	McLeod	Walsh

THE GAVEL

Honorary Forensic Fraternity

The Gavel was founded in December, 1937, to replace the inactive chapter of Pi Kappa Delta. The object of the organization is to advance and promote forensic activity on the campus. Membership is composed of those men who are proficient in public speaking and debating.

Dr. H. N. Snyder, *Honorary President*

Fratres In Facultate

Dr. D. D. Wallace Dr. W. L. Pugh Prof. W. R. Bourne Prof. K. D. Coates Prof. Albert Stanbury

Fratres In Collegio

W. T. Lander, Jr. ..... *President*
V. Vermont ..... *Vice-President*
A. O. Wood ..... *Secretary*
B. Lucas, Jr. ..... *Treasurer*

PERSONNEL

G. F. Conley
J. R. Hambrick
A. R. McCullough
E. G. Martin
J. H. Padgett
V. Vermont
A. J. Hydrick, Jr.
W. T. Lander, Jr.
B. Lucas, Jr.
B. L. Mitchell, Jr.
R. F. Patterson
A. O. Wood
P. M. Abernathy
W. J. Allran, Jr.
M. H. Byrd
R. W. Cox, Jr.
S. T. Holland, Jr.
F. A. McLeod, Jr.
T. E. Walsh, Jr.

WOFFORD HONORARY

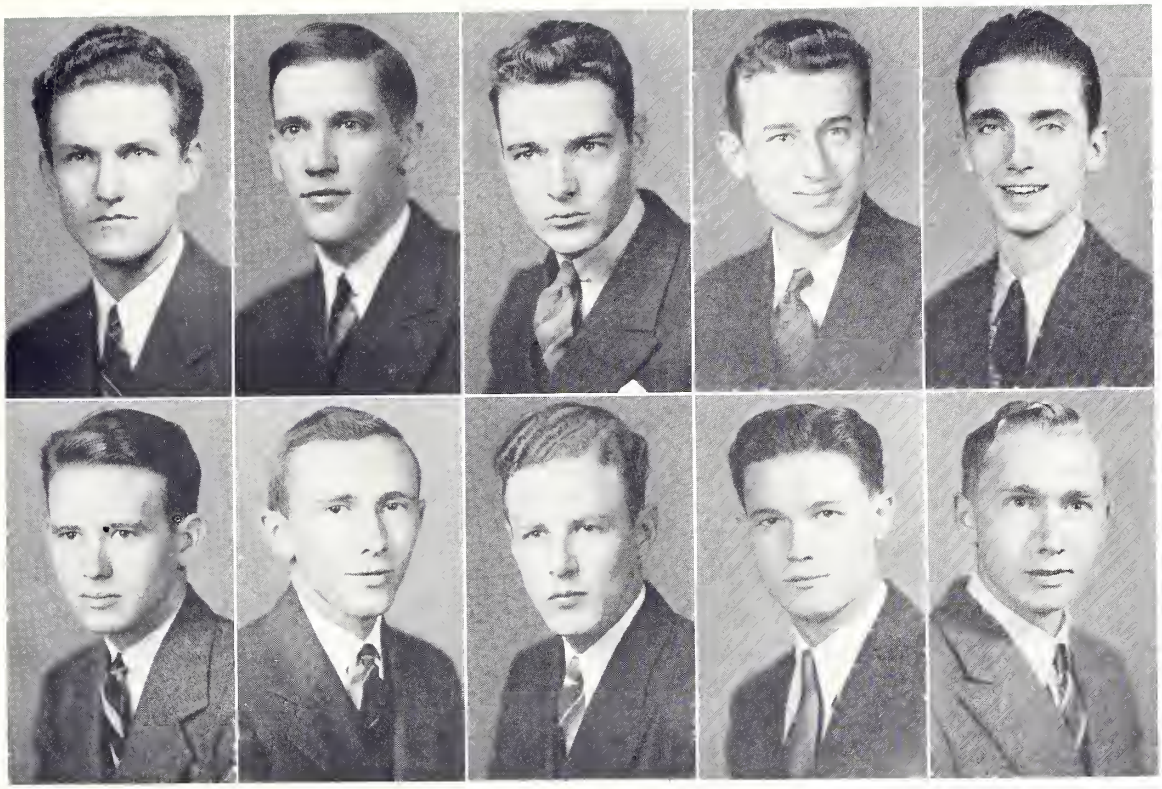

Jones, W. Stacpoole | Houck Brownley | Jones, L. Dannelly | Livingston Gladden | Padgett Wood

SIGMA UPSILON

National Honorary Literary Fraternity

CANTERBURY CHAPTER

Sigma Upsilon is composed of those students who have shown an aptitude and ability in creative writing and literature. Its aim is to gather together such men for discussion of their literary interests and for their mutual benefit.

Honorary Members

Prof. W. R. Bourne — Prof. K. D. Coates — Dr. W. L. Pugh — Dr. H. N. Snyder

Fratres In Facultate

Dr. C. C. Norton — Prof. Albert Stanbury

Fratres In Collegio

OFFICERS

W. A. Jones ..... *President*
C. A. Houck ..... *Vice-President*
W. D. Livingston ..... *Secretary*
W. H. Gladden ..... *Treasurer*

PERSONNEL

Seniors

C. A. Houck — L. P. Jones — W. A. Jones — W. D. Livingston — W. R. Padgett — A. C. Stacpoole

Juniors

F. I. Brownley — S. M. Dannelly — W. H. Gladden

Sophomore

A. O. Wood

NATIONAL

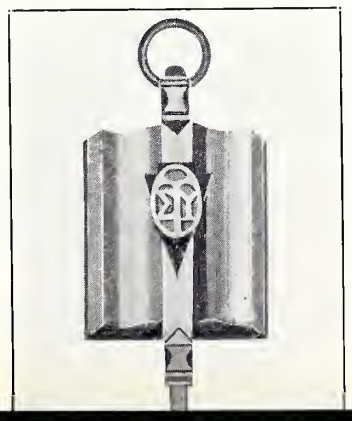

HONORARY

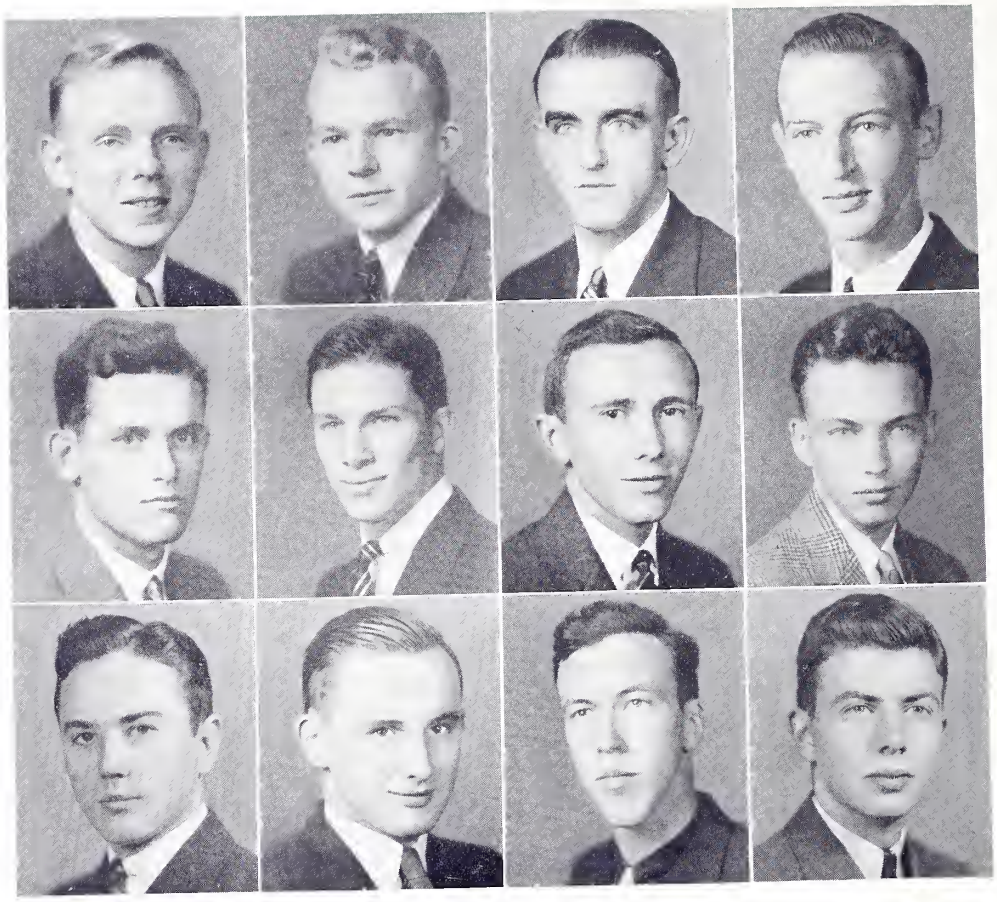

Bell
Smith
Lawrence

Burnett, W.
Bailey
Moore

Creighton
Brownley
Padgett

Evans
Burnett, S.
Sanders

CHI BETA PHI

National Honorary Scientific Fraternity

THETA CHAPTER

Theta Chapter of Chi Beta Phi was established at Wofford College on May 23, 1925. The objects of the fraternity are to reward men for good scholarship in the Department of Science, to keep its members in touch with the advancement in this field, and to stimulate the spirit of research in scientific thought among undergraduates.

Fratres In Facultate

Dr. C. B. Waller — Prof. R. A. Patterson — Prof. C. S. Pettis — Prof. E. H. Shuler

Fratres In Collegio

OFFICERS

T. A. Bell ..... *President* — B. E. Creighton ..... *Vice-President*

A. C. Smith, Jr. ..... *Secretary and Treasurer*

PERSONNEL

Seniors

T. A. Bell — W. T. Burnett — B. E. Creighton — H. L. Evans — A. C. Smith, Jr.

Juniors

E. A. Bailey, Jr. — F. I. Brownley — S. W. Burnett — K. G. Lawrence — W. B. Moore — J. H. Padgett — B. E. Sanders

NATIONAL

HONORARY

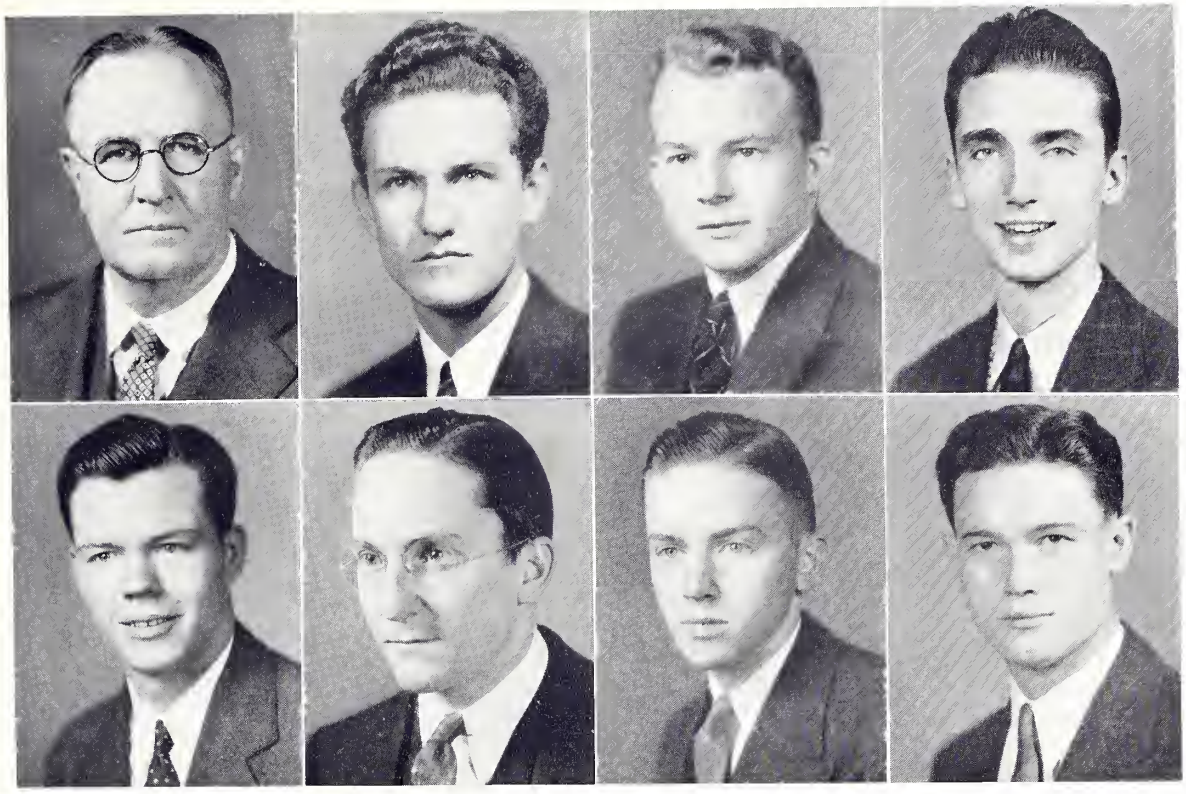

CHILES
TATE

JONES
WILEY

BURNETT
CECIL

PADGETT
GLADDEN

DELTA PHI ALPHA

National Honorary German Fraternity

ALPHA CHAPTER

Founded at Wofford College

ZWECK: Der Verein verfolgt den Zweck, die Bekanntschaft mit der deutschen Sprache und Literatur unter den Mitgliedern zu fordern.

MOTTO: "Ohne Fleisz kein Preis."

FARBEN: Schwarz, Rot und Gold.

Bruder in Fakultat

DR. JAMES A. CHILES, *National President*

OFFICERS

W. A. JONES ..... *President*
J. P. TATE ..... *Vice-President*
W. H. GLADDEN ..... *Secretary*
W. R. PADGETT ..... *Treasurer*

PERSONNEL

Seniors

W. T. BURNETT — W. A. JONES — W. R. PADGETT — J. P. TATE

Juniors

C. F. CECIL — W. H. GLADDEN

Graduate Student

R. C. WILEY

NATIONAL HONORARY

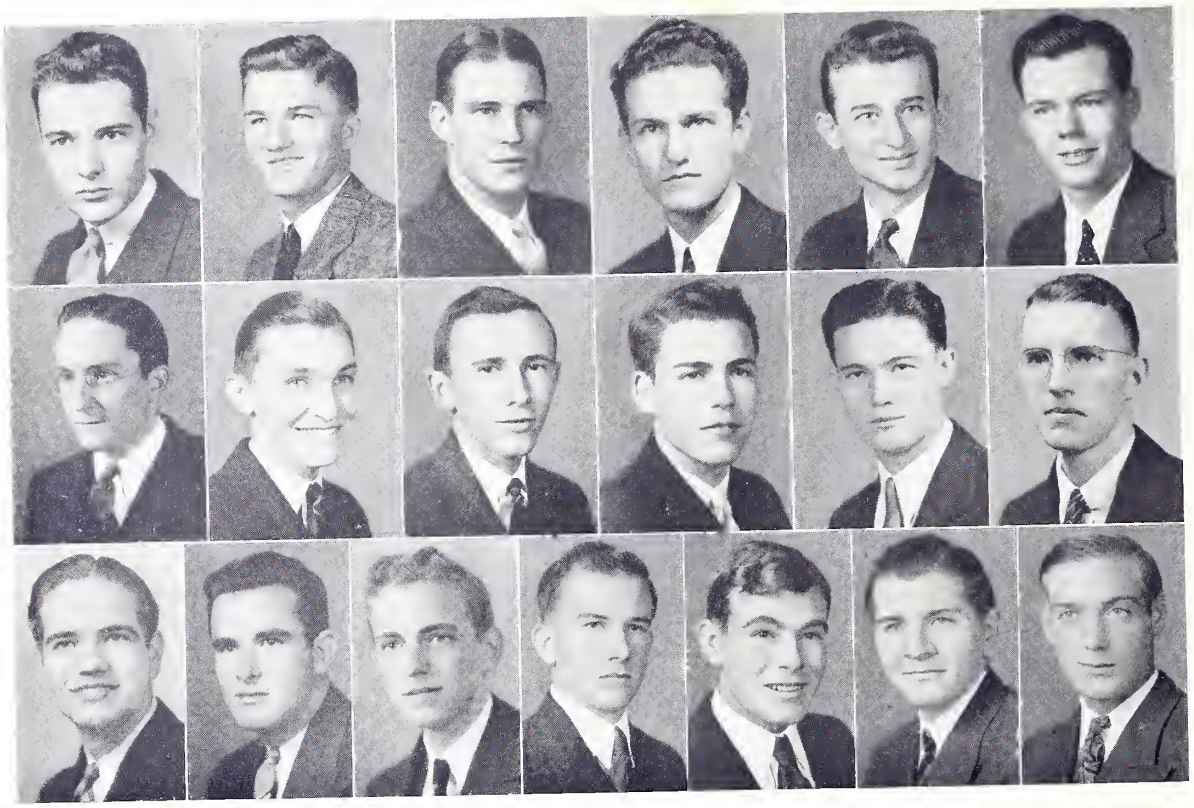

First Row—Jones, L., Ashmore, Fletcher, Jones, W., Livingston, Tate.
Second Row—Wiley, Black, Brownley, Carter, Gladden, Hill.
Third Row—Moser, Smith, Vermont, Lucas, Shands, Thomason, Watts.

BETA PI THETA

National Honorary French Fraternity

THETA RHO CHAPTER

Theta Rho Chapter of Beta Pi Theta was established at Wofford in 1927. The fraternity tries to draw together those men who, by their continued study and high marks in French, evidence their ability and interest in that language in particular and in cultural subjects and scholarship. An average of above 90 in French is required and a general scholastic standing of above the average.

Prof. J. L. Salmon, *Faculty Advisor*

OFFICERS

L. P. Jones ..... *President*
W. D. Livingston ..... *Vice-President*
F. I. Brownley ..... *Secretary*
R. C. Hill ..... *Treasurer*

PERSONNEL

Seniors

J. M. Ashmore, L. P. Jones, W. A. Jones, W. D. Livingston, T. K. Fletcher, Jr., J. P. Tate

Juniors

N. C. Black, Jr., H. H. Carter, W. H. Gladden, W. S. Moser, J. M. Brown, O. H. Giles, R. C. Hill, W. B. Smith, F. I. Brownley, V. Vermont

Sophomores

B. Lucas, Jr., J. Shands, E. N. Thomason, R. R. Watts

Graduate Student

R. C. Wiley

NATIONAL

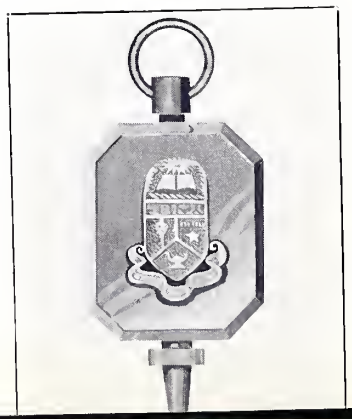

HONORARY

First Row—Fletcher, Ashmore, Avgerinos, Bell, Colvin.
Second Row—Garvin, Harrelson, Hill, Hunt, Isom.
Third Row—Jones, Kilgo, Lark, Newman, Smith, Snoddy.

SCABBARD AND BLADE

National Honorary Military Fraternity

The National Society of Scabbard and Blade was founded at the University of Wisconsin in 1904, and now has sixty-six active chapters. Company M., Sixth Regiment, was established at Wofford on May 19, 1928.

Colors: *Red, White, and Blue*

Publication: *The Scabbard and Blade*

OFFICERS

Captain T. K. Fletcher, Jr. ..... *President*
Captain J. M. Ashmore ..... *Vice-President*
Captain W. M. Snoddy, Jr. ..... *Secretary*
1st Lt. R. B. Lark ..... *Treasurer*

PERSONNEL

J. M. Ashmore	T. K. Fletcher, Jr.	E. S. Hunt	R. B. Lark
A. A. Avgerinos	D. C. Garvin, Jr.	O. G. Isom	F. D. Newman
T. A. Bell	W. N. Harrelson	W. R. Jones	A. C. Smith, Jr.
W. J. Colvin, Jr.	L. R. Hill	R. L. Kilgo	W. M. Snoddy, Jr.

NATIONAL HONORARY

SENIOR ORDER OF GNOMES

The Senior Order of Gnomes was established in 1915

"The purpose of this organization shall be to gather together the most prominent and influential members of the Senior Class, and to establish a goal for underclassmen which may be attained only by consecration to those things which make students of the highest calibre." *(Article II of the Constitution of the Senior Order of Gnomes.)*

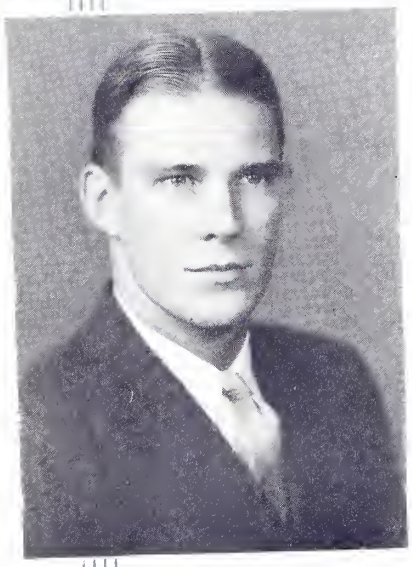

FLETCHER

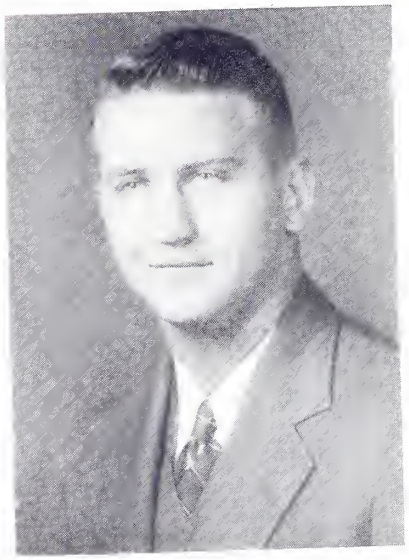

ARIAIL

JONES

T. K. FLETCHER, JR.
Chairman

J. M. ARIAIL, JR.

W. A. JONES

W. D. LIVINGSTON

LIVINGSTON

SOCIAL FRATERNITIES

Miss Miriam DuRant
SPONSOR

ALPHA LAMBDA TAU

KAPPA CHAPTER

Alpha Lambda Tau was founded at Oglethorpe University in 1921. Kappa Chapter was established at Wofford in 1928. An alumni chapter was established at a formal banquet on February 22, 1937.

COLORS:
Old Gold and Black

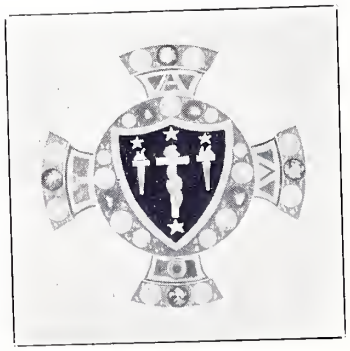

FLOWER:
American Beauty Rose

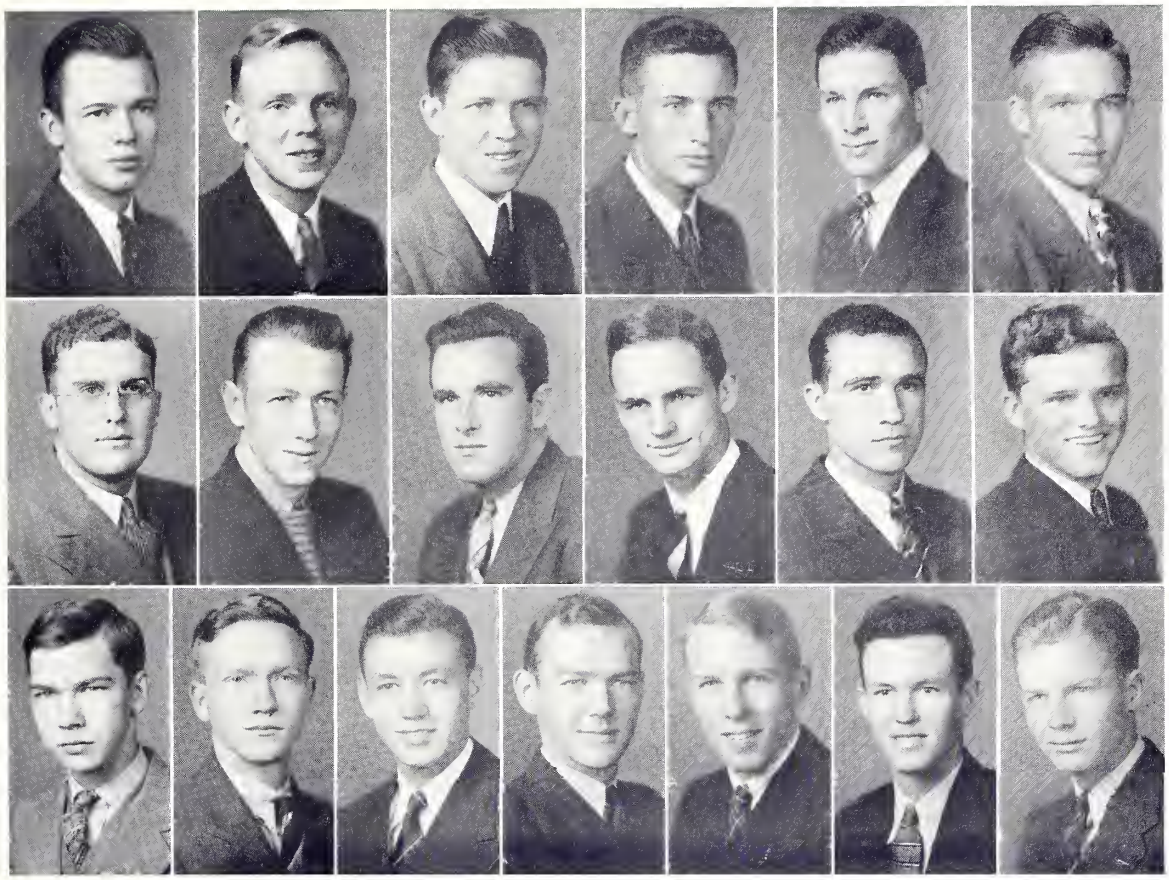

First Row—Newman, Bell, Parrott, Wofford, R., Bailey, Ballenger.
Second Row—Belue, Culbertson, Smith, Amos, Baker, Howle.
Third Row—Page, Reed, Workman, Blackburn, Courtney, Johnson, Wofford, S.

ALPHA LAMBDA TAU

Fratres in Collegio

Seniors	*Juniors*	*Sophomores*	*Freshmen*
T. A. Bell	E. A. Bailey, Jr.	J. S. Amos	R. H. Blackburn
S. B. Garris	R. S. Ballenger	L. A. Baker	R. M. Courtney
F. D. Newman	W. T. Belue	J. D. Howle	J. S. Grant
M. F. Parrott	G. Y. Culbertson, Jr.	H. C. Page	C. C. Johnson
R. H. Wofford	W. B. Smith	C. H. Reed	J. D. Wimberley
		J. A. Workman	S. H. Wofford, Jr.

Miss Polly Brownlee
SPONSOR

DELTA SIGMA PHI

PSI CHAPTER

Delta Sigma Phi was founded at the College of the City of New York on December 10, 1899. Psi Chapter was established at Wofford on April 17, 1916.

COLORS:
Nile Green and White

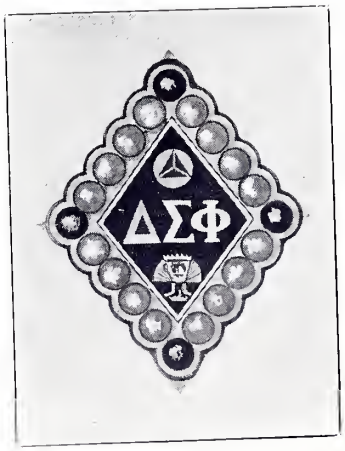

FLOWER:
White Carnation

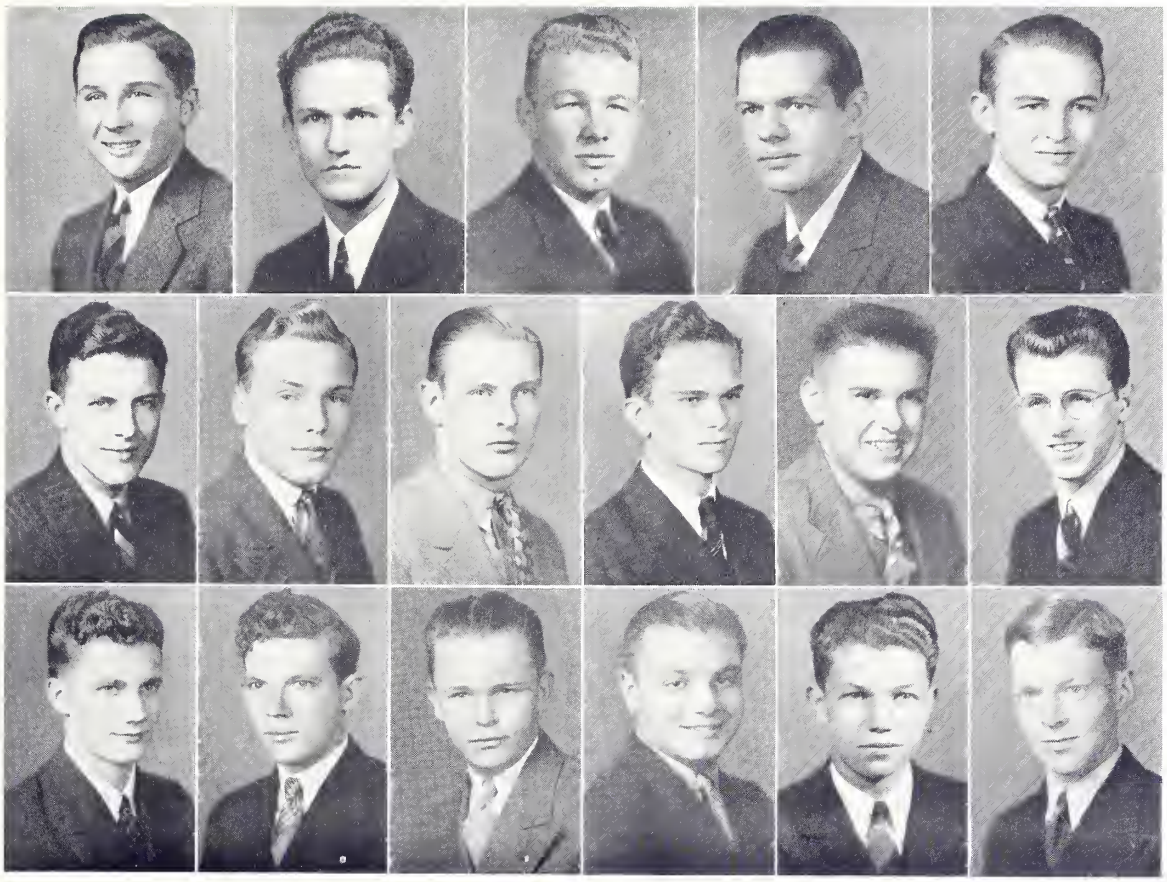

First Row—McClintock, Jones, W. A., Jones, W. R., Danner, Whetstone.
Second Row—Williams, Carnes, Clark, Creel, Evans, Krug.
Third Row—Burgess, Hammond, Manning, Siegler, Spears, Stewart.

DELTA SIGMA PHI

Fratres in Collegio

Seniors	*Juniors*	*Sophomores*	*Freshmen*
W. A. Jones	J. E. Danner	W. C. Carnes	W. H. Burgess
W. R. Jones	C. W. Whetstone	E. S. Clark	T. E. Hammond
H. W. McClintock	H. T. Williams	L. E. Creel, Jr.	H. S. Manning
		T. H. Evans	W. A. Siegler
		E. C. Krug	J. F. Spears
			R. S. Stewart

Miss Mildred Joseph

SPONSOR

KAPPA ALPHA

DELTA CHAPTER

The Kappa Alpha Order was founded at Washington College (now Washington and Lee University) on December 21, 1865. Delta Chapter was founded at Wofford on February 23, 1869.

COLORS:

Crimson and Gold

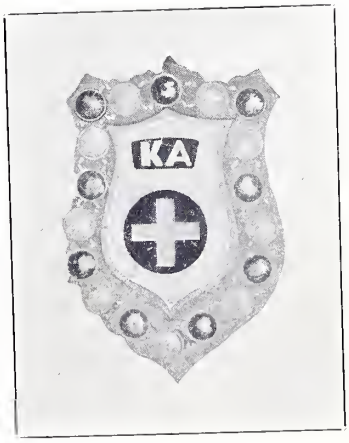

FLOWERS:

Magnolia and Red Rose

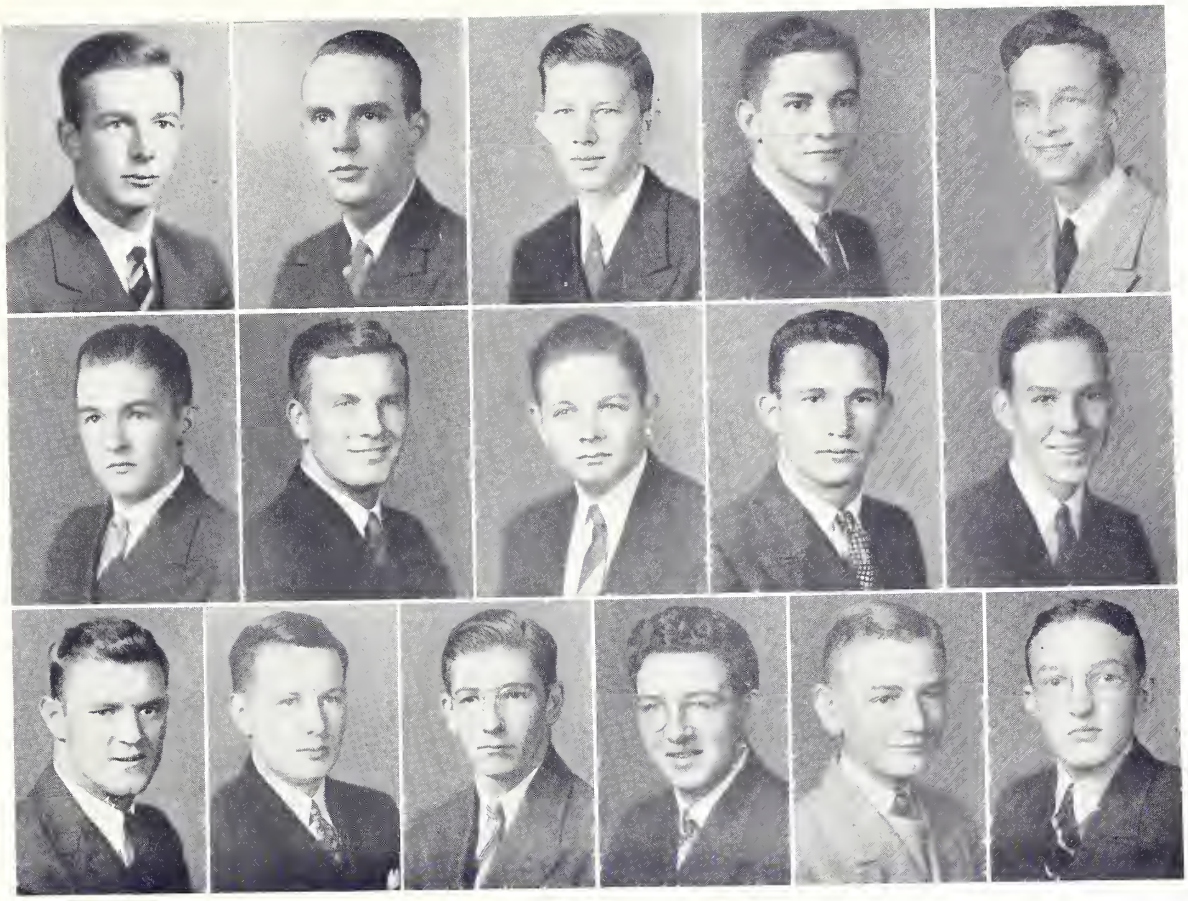

First Row—Kilgo, Isom, Tinsley, Willard, Anderson.
Second Row—Folk, Goode, Goldfinch, Rouquie, Todd.
Third Row—Upton, Wilburn, English, McLeod, Marks, Still.

KAPPA ALPHA

Fratres in Facultate

A. M. DuPre — J. A. Gamewell — D. D. Wallace

Fratres in Collegio

Seniors	*Juniors*	*Sophomores*	*Freshmen*
B. F. Hodges	D. C. Anderson, Jr.	J. E. Bomar	J. P. Coan
O. G. Isom	R. T. Folk	G. H. Goldfinch	J. R. English, Jr.
R. L. Kilgo	W. L. Goode	R. F. Rouquie	F. A. McLeod
J. J. Tinsley	J. A. Patch	H. S. Todd	F. B. Marks, Jr.
W. W. Willard		L. T. Upton, Jr.	J. W. Shuler
		G. H. Wilburn	W. L. Still

Miss Lula Delle Snyder
SPONSOR

KAPPA SIGMA

Kappa Sigma was founded at the University of Bologna in 1400 A.D. The first American chapter was founded at the University of Virginia in 1869, and the chapter at Wofford in 1894. In 1917 the chapter at Wofford was re-established after having been inactive for a number of years because of anti-fraternity regulations.

COLORS:
Scarlet, White, and Emerald Green

FLOWER:
Lily-of-the-Valley

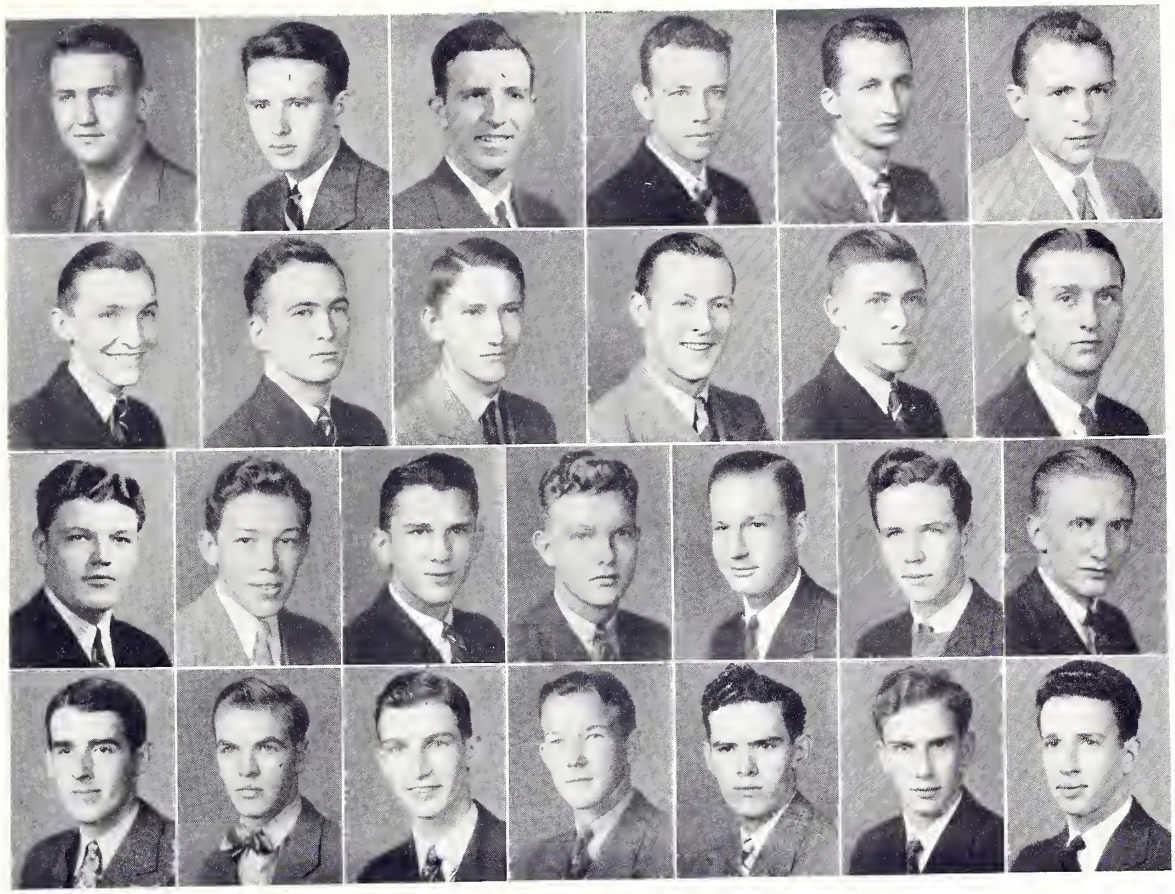

First Row—Ariail, J., Stacpoole, Anderson, Andrews, Baker, Ballenger.
Second Row—Black, Burch, Hall, McCord, Sanders, Ariail, T.
Third Row—Bethea, Braddy, Buhrman, Clark, Rhoad, Rushing, Stackhouse.
Fourth Row—Tyler, Fitzgerald, Fowler, Hartzog, Kirkley, Rowland, White.

KAPPA SIGMA

Fratres in Facultate

Raymond A. Patterson

Fratres in Collegio

Seniors	*Juniors*	*Sophomores*	*Freshmen*
J. M. Ariail, Jr.	J. C. Anderson	T. M. Ariail	L. E. Bennett
A. C. Stacpoole	C. H. Andrews	H. L. Bethea	C. K. Fitzgerald
	P. C. Baker	E. N. Braddy	A. F. Fowler
	S. H. Ballenger	W. P. Buhrman, Jr.	L. T. Hartzog
	N. C. Black, Jr.	J. E. Clark, Jr.	L. E. Kirkley
	J. T. Burch	F. N. Rhoad	S. K. Rowland
	W. H. Hall	B. L. Rushing, Jr.	J. A. White
	R. A. McCord	W. C. Stackhouse	
	G. D. Sanders, Jr.	R. L. Tyler, Jr.	

Miss Caroline Blackmon

SPONSOR

KAPPA SIGMA KAPPA

PI CHAPTER

Kappa Sigma Kappa was founded at Virginia Military Academy in 1867. Pi Chapter was established at Wofford on May 15, 1935.

COLORS:
Purple and Gold

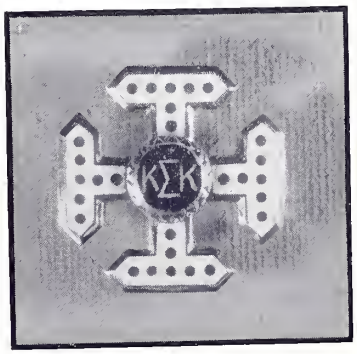

FLOWER:
Pink Rose

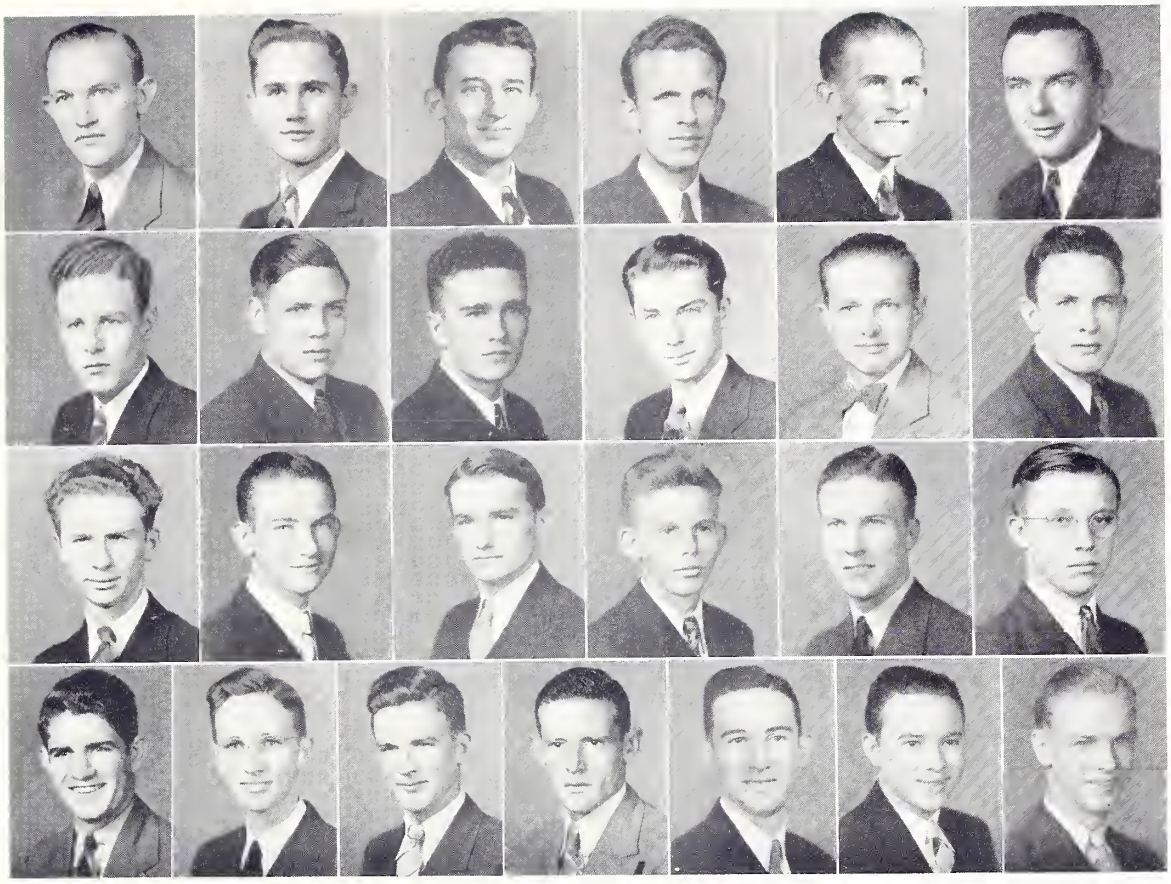

First Row—Hunt, Allen, Livingston, Parker, Yelverton, Chapman.
Second Row—Dannelly, Henry, Kelley, Wilkerson, Bryson, Cauthen.
Third Row—Crosby, Gibson, Lander, Patterson, Reynolds, Bradley.
Fourth Row—Copeland, Dennis, Garrett, Killingsworth, Priester, Wehrle, Wilson.

KAPPA SIGMA KAPPA

Fratres in Collegio

Seniors	*Juniors*	*Sophomores*	*Freshmen*
W. S. Allen	C. L. Chapman	J. Y. Bryson	E. A. Bradley, Jr.
E. S. Hunt	S. M. Dannelly	W. J. Cauthen	C. E. Copeland
W. D. Livingston	J. W. Henry	J. O. Crosby, Jr.	R. L. Dennis
C. L. Parker	J. H. Kelley	H. G. Gibson	L. W. Garrett
S. A. Yelverton	L. C. Wilkerson	W. T. Lander, Jr.	W. M. Killingsworth
		R. F. Patterson	N. E. Priester, Jr.
		D. B. Reynolds	L. R. Wehrle
		F. H. Williams	J. O. Wilson

Miss Grace Conley

SPONSOR

PI KAPPA PHI

SOUTH CAROLINA ZETA CHAPTER

Pi Kappa Phi was founded at the College of Charleston in 1904. Zeta Chapter was re-established at Wofford in 1916 after several years of inactivity because of anti-fraternity regulations.

COLORS:
Gold and White

FLOWER:
Red Rose

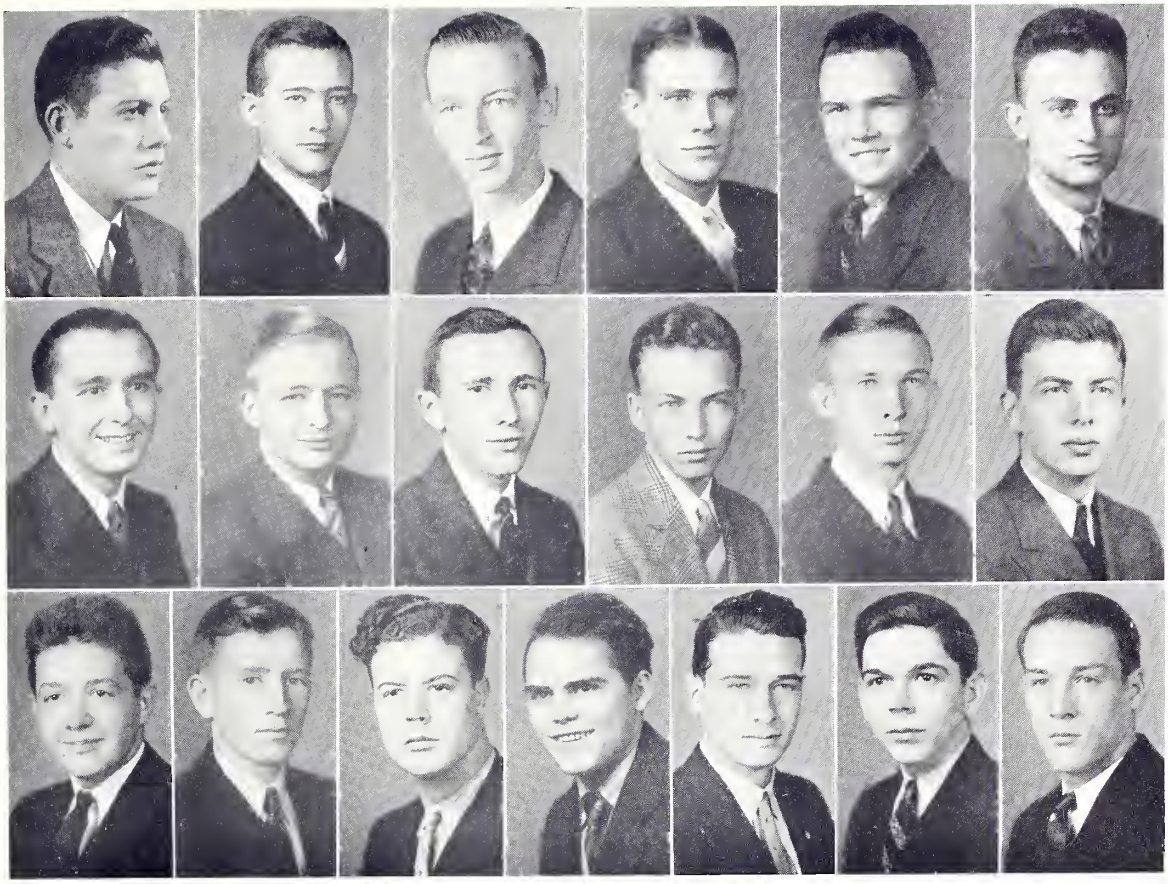

First Row—Penland, Atwater, Evans, Fletcher, Gill, Guerry.
Second Row—Keller, Snoddy, Brownley, Burnett, Crouch, Sanders.
Third Row—Miller, Arant, Bradwell, Davis, Floyd, Guilds, Sturkie.

PI KAPPA PHI

Fratres in Collegio

Seniors	*Juniors*	*Sophomore*	*Freshmen*
C. B. Atwater	F. I. Brownley	O. P. Miller	J. C. Arant
H. L. Evans	S. W. Burnett		H. D. Atwater
T. K. Fletcher, Jr.	M. C. Crouch, Jr.		W. C. Bradwell
G. A. Gill, Jr.	B. E. Sanders		H. L. Davis
R. D. Guerry			W. S. Floyd, Jr.
W. W. Keller			R. D. Guilds, Jr.
N. H. Penland, Jr.			R. B. Kearse
W. M. Snoddy, Jr.			D. O. Sturkie

Miss Laura Easterby
SPONSOR

SIGMA ALPHA EPSILON

SOUTH CAROLINA GAMMA CHAPTER

Sigma Alpha Epsilon was founded at the University of Alabama on March 9, 1856. South Carolina Gamma Chapter was first founded in 1885; after having been inactive for a number of years due to anti-fraternity regulations, it was re-established in 1923.

COLORS:
Purple and Gold

FLOWER:
Violet

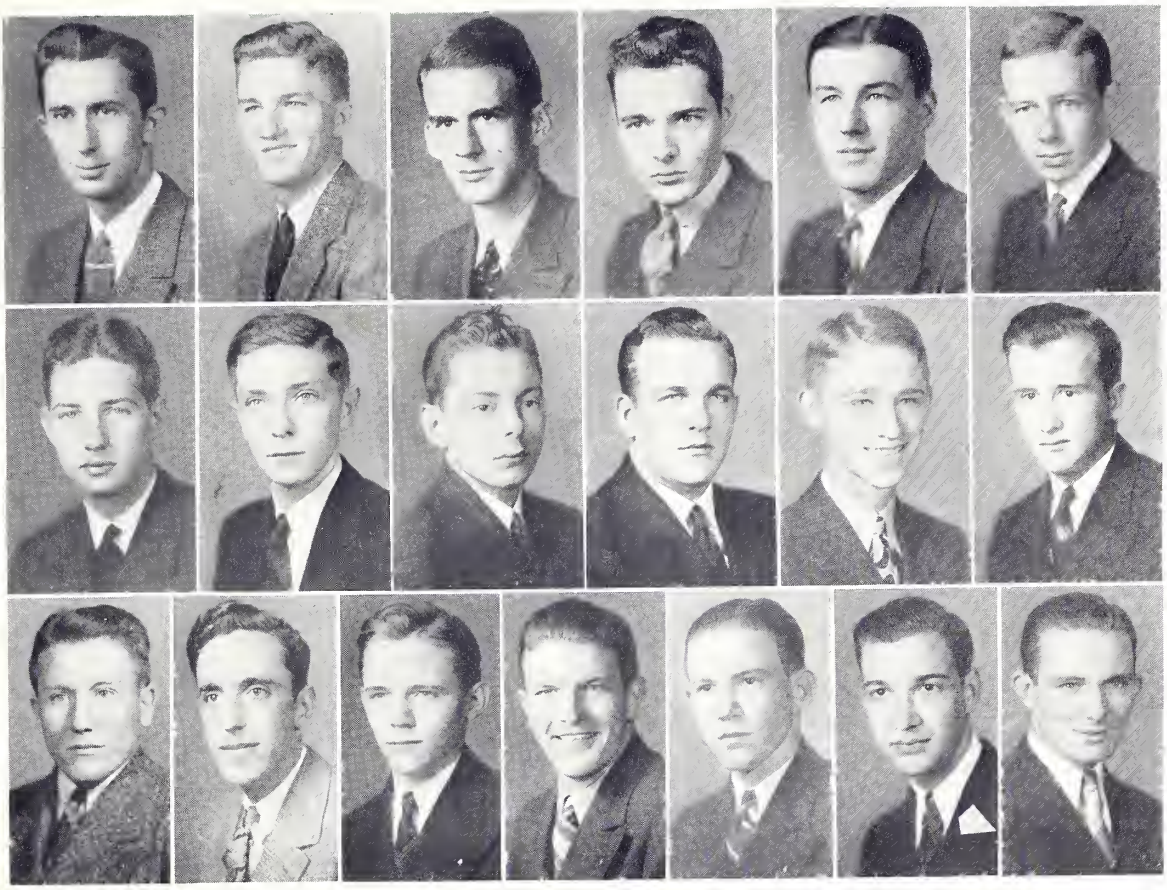

First Row—Alexander Ashmore, Breeden, Jones, Sprott, Cannon.
Second Row—Gunter, Allen, Chapman, Garrett, Holroyd, Ramsbottom.
Third Row—Richardson, Snyder, Ford, Gaffney, Kapps, Phillips, Platt.

SIGMA ALPHA EPSILON

FRATRES IN COLLEGIO

Seniors	*Juniors*	*Sophomores*	*Freshmen*
J. P. Alexander, Jr.	J. E. Cannon	R. D. Allen	J. E. Ford, Jr.
J. M. Ashmore	J. L. Gunter	W. B. Caldwell	R. M. Gaffney
S. C. Breeden		W. J. Chapman	L. B. Kapps
L. P. Jones		F. L. Garrett	W. R. Phillips, Jr.
W. C. Sprott		R. L. Holroyd	V. F. Platt, Jr.
		J. G. Ramsbottom	
		G. B. Richardson	
		H. B. Snyder	

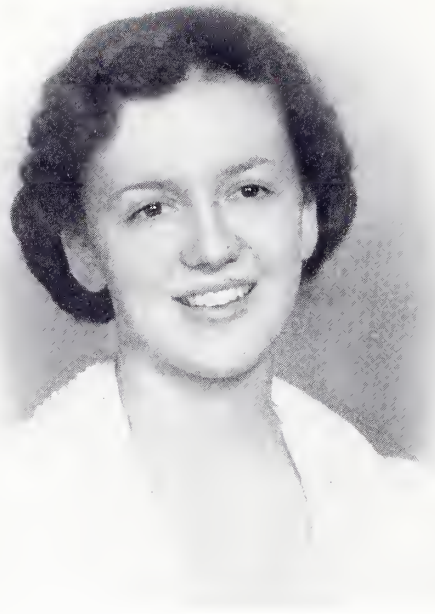

MISS EDA FAE BOLT
Sponsor

THETA KAPPA NU

South Carolina Alpha Chapter

Theta Kappa Nu was founded at Springfield, Mo., on June 19, 1924, by the amalgamation of eleven local societies. The South Carolina Alpha Chapter was established at Wofford on May 15, 1926.

COLORS: *Sable, Argent, and Crimson*

FLOWER: *White Tudor Rose*

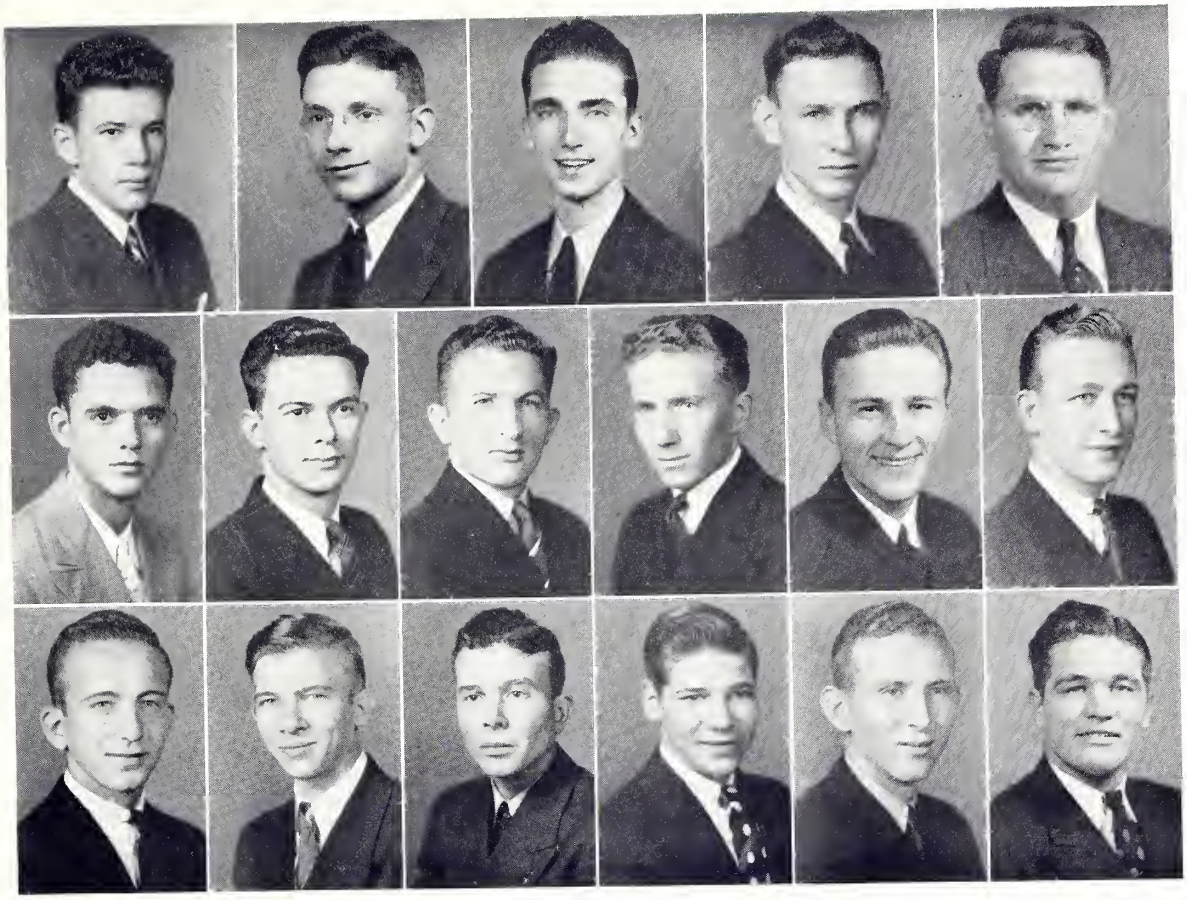

First Row—Aycock, R. J., Colvin, Padgett, Way, Hartzog.
Second Row—Johnston, Rinehart, Rountree, Walton, Aycock, G. R., Baker.
Third Row—Hydrick, Chewning, Gramling, Harley, Smith, Turner.

THETA KAPPA NU

FRATRES IN FACULTATE

Prof. K. D. Coates — Prof. D. H. Montgomery

FRATRES IN COLLEGIO

Seniors	*Juniors*	*Sophomores*	*Freshmen*
R. J. Aycock, Jr.	B. M. Hartzog	G. R. Aycock	G. M. Chewning
W. J. Colvin, Jr.	G. M. Johnston	F. R. Baker	A. W. Gramling
W. R. Padgett	E. L. Rinehart	A. J. Hydrick, Jr.	L. R. Harley
J. M. Way	J. R. Rountree	A. S. Jolly	J. R. Smith
	J. C. Walton		E. B. Turner

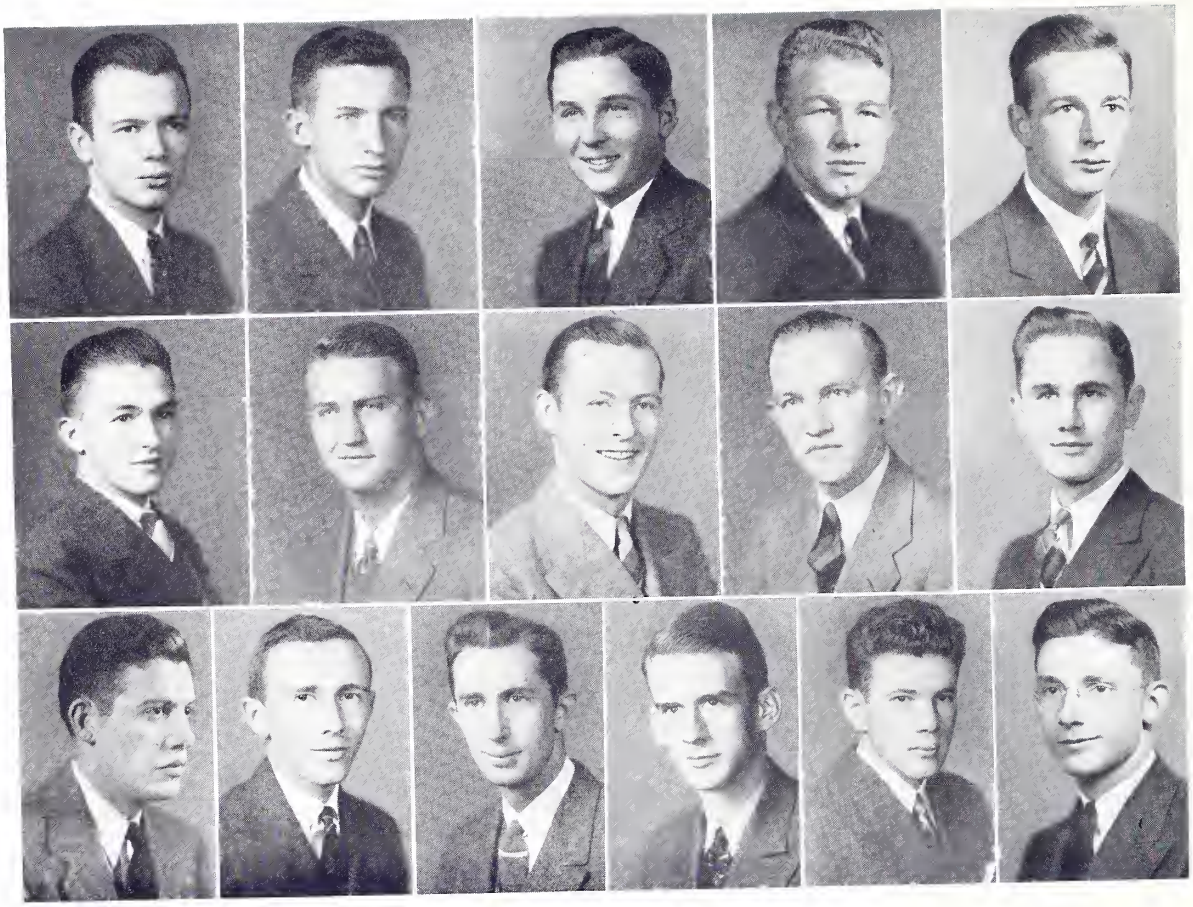

First Row—Newman, Wofford, McClintock, Jones, Kilgo.
Second Row—Folk, Ariail, McCord, Hunt, Allen.
Third Row—Penland, Brownley, Alexander, Breeden, Aycock, Colvin.

PAN HELLENIC COUNCIL

Alpha Lambda Tau

F. D. Newman
R. H. Wofford

Delta Sigma Phi

H. W. McClintock
W. R. Jones

Kappa Alpha

R. L. Kilgo
R. T. Folk

Kappa Sigma

J. M. Ariail, Jr.
R. A. McCord

Kappa Sigma Kappa

E. S. Hunt
W. S. Allen

Pi Kappa Phi

N. H. Penland, Jr.
F. I. Brownley

Sigma Alpha Epsilon

J. P. Alexander, Jr.
S. C. Breeden

Theta Kappa Nu

R. J. Aycock, Jr.
W. J. Colvin, Jr.

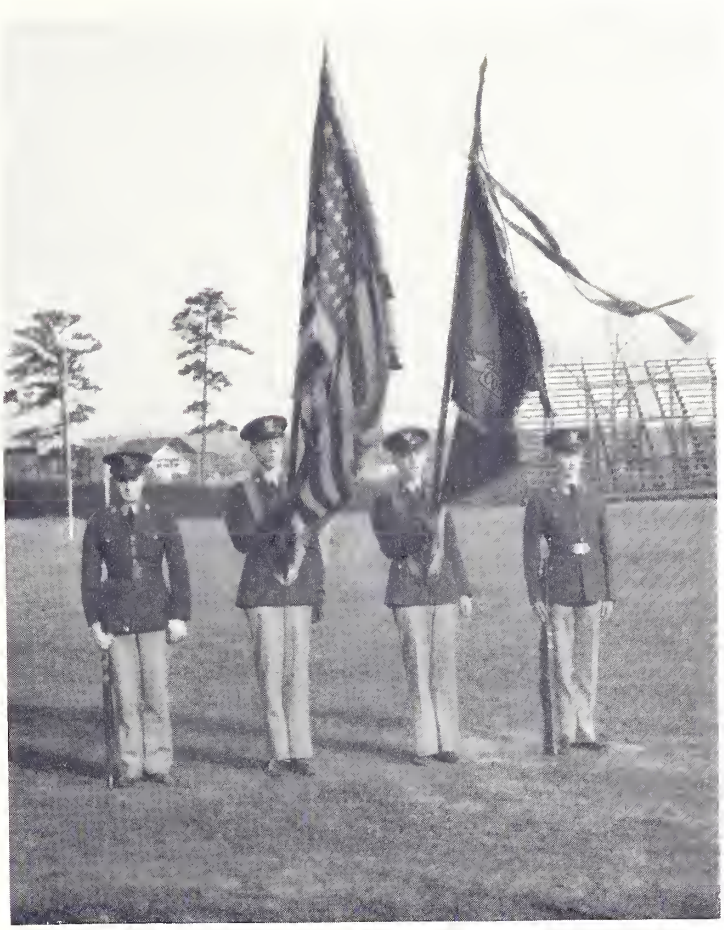

MILITARY

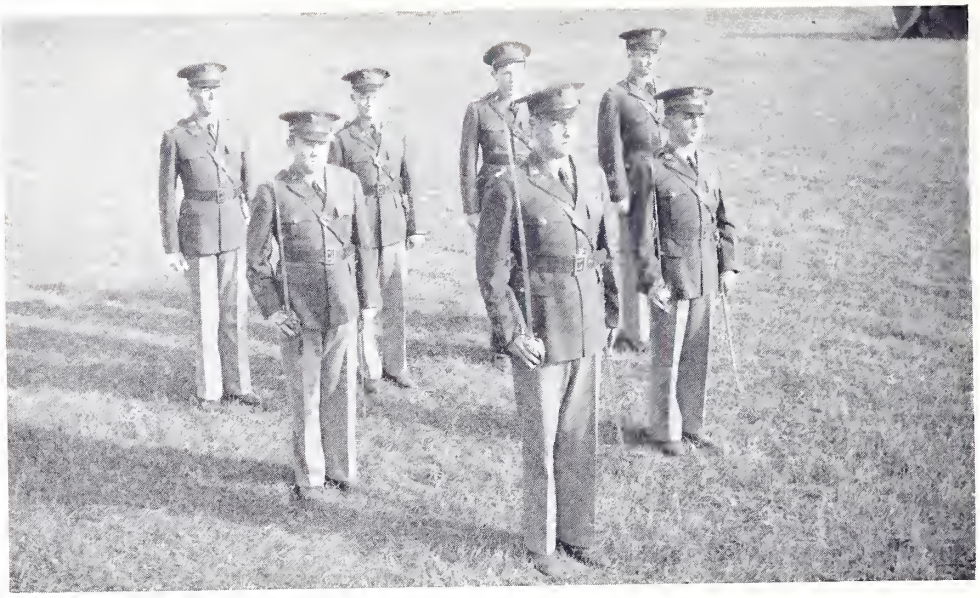

BATTALION STAFF

Battalion Commander	D. C. Garvin, Jr., *Cadet Lieut. Colonel*
Executive Officer	W. R. Jones, *Cadet Major*
Battalion Adjutant	O. G. Isom, Jr., *Cadet Major*
Chemical Service Officer	W. M. Snoddy, Jr., *Cadet Captain*
Plans and Training	R. E. Gregory, *Cadet Captain*
Intelligence Officer	W. D. Livingston, *Cadet 1st Lieut.*
Supply Officer	J. R. Smith, *Cadet 1st Lieut.*
Personnel Adjutant	C. B. Atwater, *Cadet 1st Lieut.*

COLORS

Color Bearers
D. C. Foster, *Staff Sergeant*
H. H. Carter, *Staff Sergeant*

Color Guards
J. M. Brown, *Sergeant*
T. H. Epting, *Sergeant*

HEADQUARTERS PLATOON

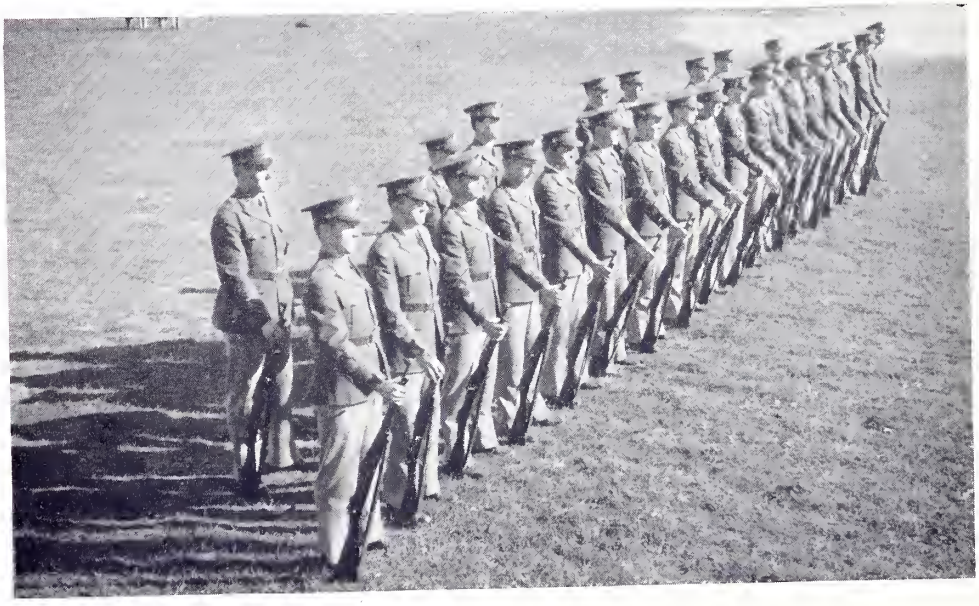

COMPANY A

OFFICERS

Company Commander	J. M. Ashmore, *Captain*
Second in Command	A. A. Avgerinos, *1st Lieut.*
Commander 1st Platoon	L. R. Hill, *1st Lieut.*
Asst. Platoon Leader	J. M. Way, *1st Lieut.*
Asst. Platoon Leader	A. B. Edwards, *1st Lieut.*
Commander 2nd Platoon	S. G. Carroll, Jr., *1st Lieut.*
Asst. Platoon Leader	O. O. Kemp, *1st Lieut.*
Asst. Platoon Leader	J. D. Phillips, *1st Lieut.*

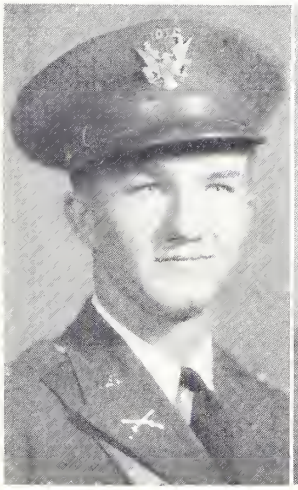

Ashmore

Avgerinos

COMPANY B

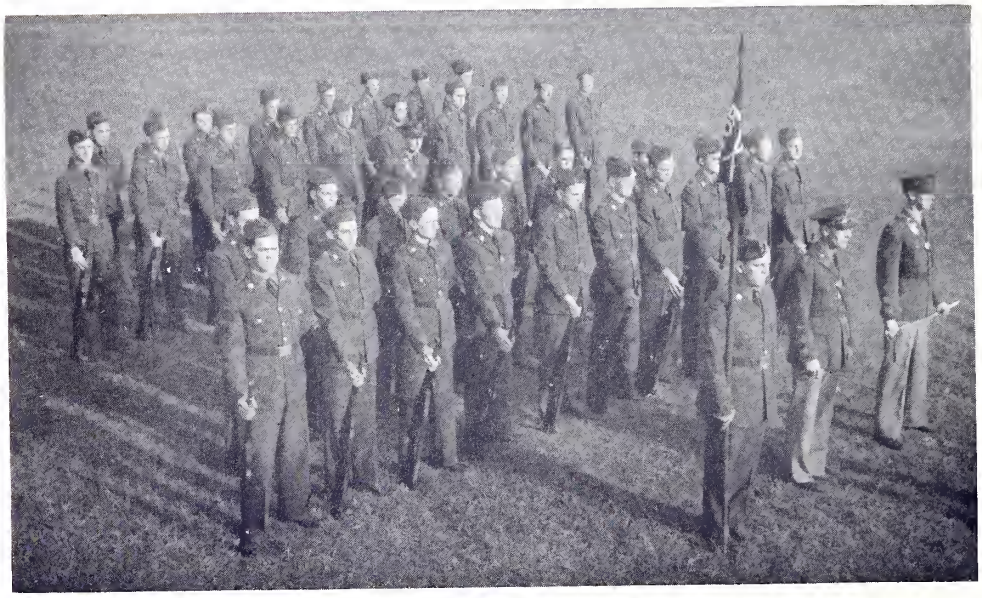

OFFICERS

Company Commander	T. K. Fletcher, Jr., *Captain*
Second in Command	J. H. Ayer, *1st Lieut.*
Commander 1st Platoon	A. C. Stacpoole, *1st Lieut.*
Asst. Platoon Leader	R. L. Kilgo, *1st Lieut.*
Asst. Platoon Leader	W. J. Colvin, Jr., *1st Lieut.*
Commander 2nd Platoon	J. A. Foster, *1st Lieut.*
Asst. Platoon Leader	B. W. Cox, *1st Lieut.*
Asst. Platoon Leader	T. A. Bell, *1st Lieut.*

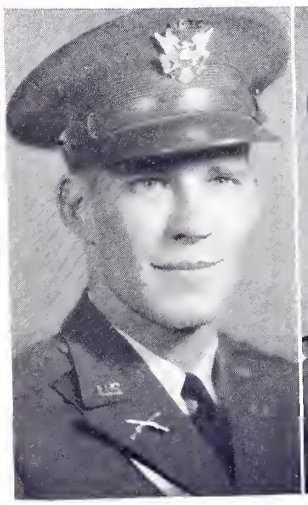

Fletcher

Ayer

COMPANY C

OFFICERS

Company Commander	W. N. Harrelson, *Captain*
Second in Command	C. L. Parker, *1st Lieut.*
Commander 1st Platoon	J. C. Jenkins, Jr., *1st Lieut.*
Asst. Platoon Leader	A. C. Martin, *1st Lieut.*
Asst. Platoon Leader	J. C. Burton, *1st Lieut.*
Commander 2nd Platoon	W. C. Sprott, *1st Lieut.*
Asst. Platoon Leader	C. R. Wallace, *1st Lieut.*
Asst. Platoon Leader	R. D. Guerry, Jr., *1st Lieut.*

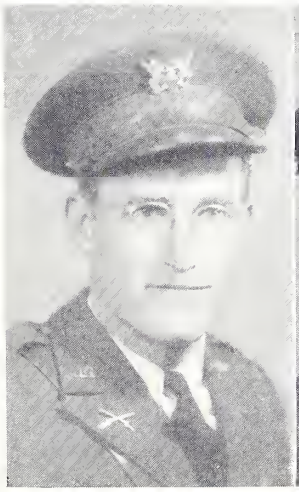

Harrelson

Parker

COMPANY D

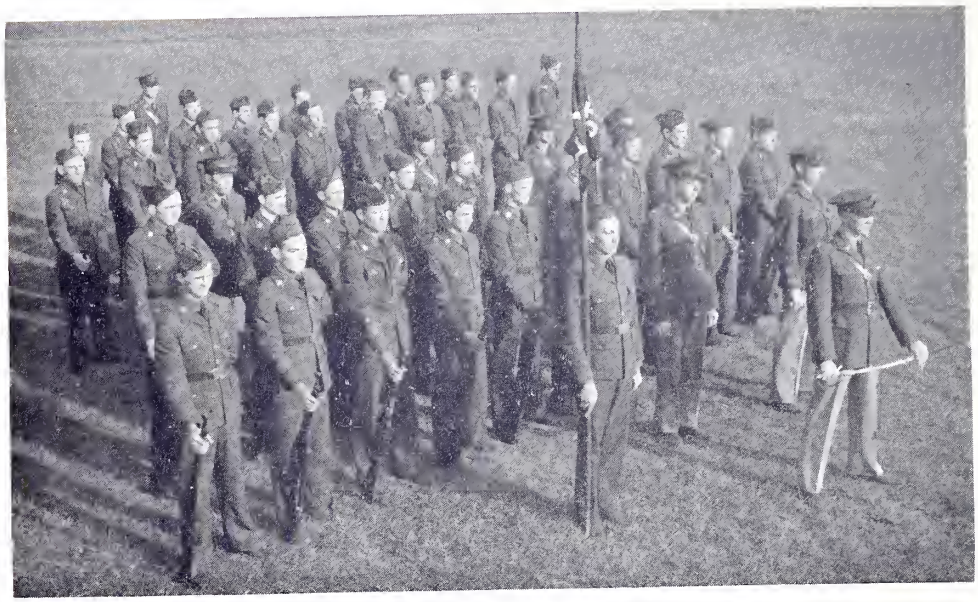

OFFICERS

Company Commander	E. S. Hunt, Jr., *Captain*
Second in Command	R. B. Lark, *1st Lieut.*
Commander 1st Platoon	L. J. Sirait, Jr., *1st Lieut.*
Asst. Platoon Leader	F. D. Newman, *1st Lieut.*
Asst. Platoon Leader	J. B. Heins, Jr., *1st Lieut.*
Commander 2nd Platoon	A. C. Smith, Jr., *1st Lieut.*
Asst. Platoon Leader	B. E. Creighton, Jr., *1st Lieut.*
Asst. Platoon Leader	C. T. Pearson, *1st Lieut.*

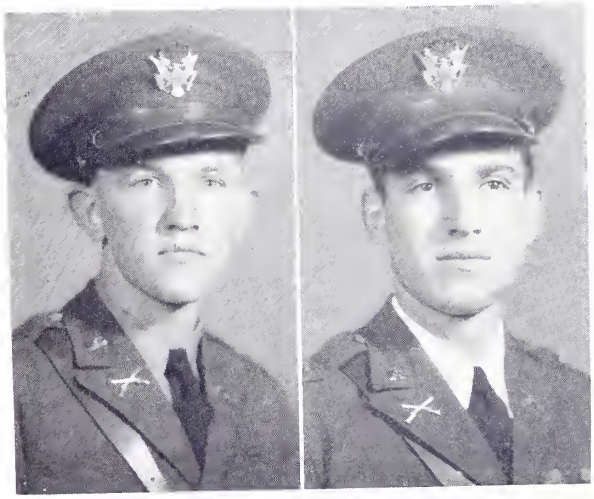

Hunt Lark

Standing—Brown, Creel, Eaker, Mitchell, Bomar.
Kneeling—Bauknight, Henry, Moore, Swofford, Caldwell, Richardson.

RIFLE TEAM

BAND

Commander ..... J. P. Alexander, Jr., *Captain*

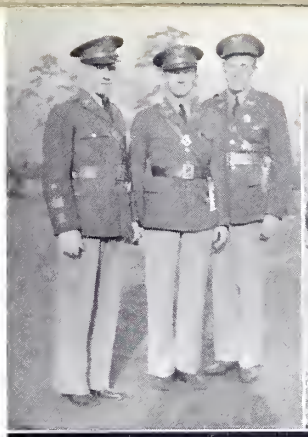

CAPTAINS

PICK THEM UP

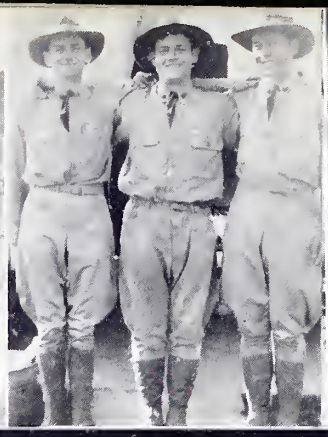

"THREE — MUSQUETEERS"

PULLING TARGETS

THE CAMP

PRIVATE J. M. WAY

MACHINE GUN RANGE

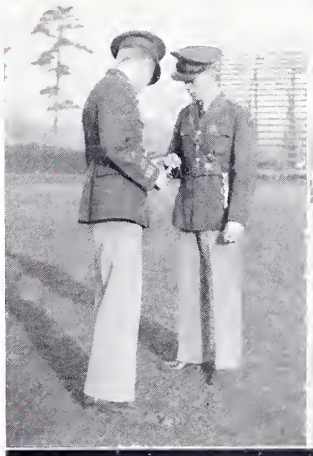

THE TWO MAJORS

ON THE RIFLE RANGE

DINGLES

ALL DRESSED UP FOR K. P.

GRAB A LINE

PISTOL RANGE

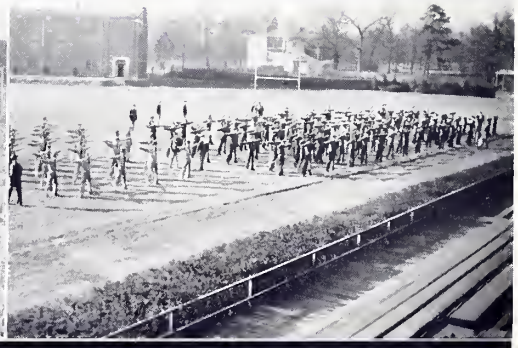

IN CADENCE—EXERCISE

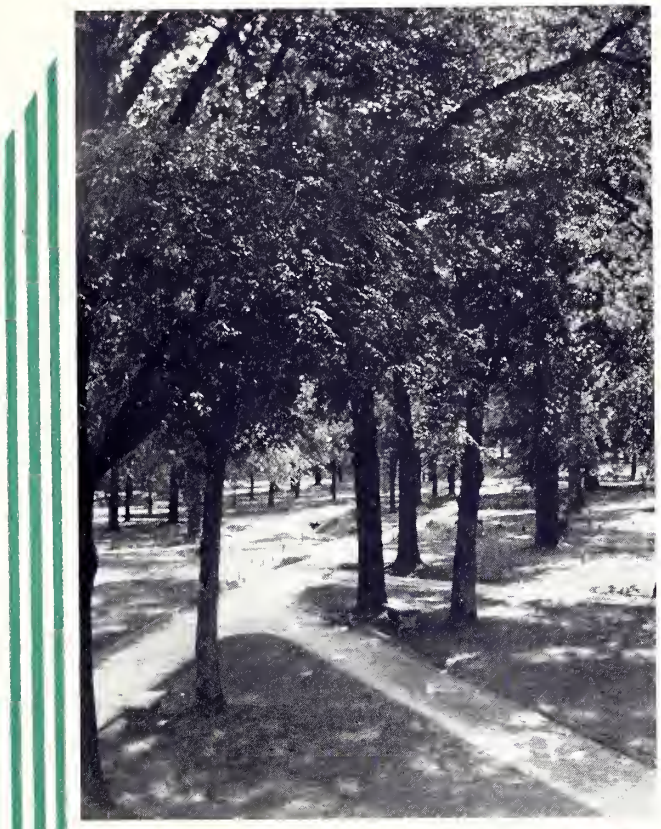

BOOK F

FEATURES

TO BEAUTY

Her eyes are deeper than the sapphire's gleam—
Enchanting light from Heaven's brightest star—
And lips that shame the fairest ruby's glow.
The burning funeral pyre of ancient Troy
For beauty flamed, and for her cherished love
Was Egypt, lost; yet for her grace I dare
To vie—the Master Sculptor's greatest work
Is, too, the one desire of mortal man—
And I would give my heart for beauty's smile.

By Sheldon Dannelly.

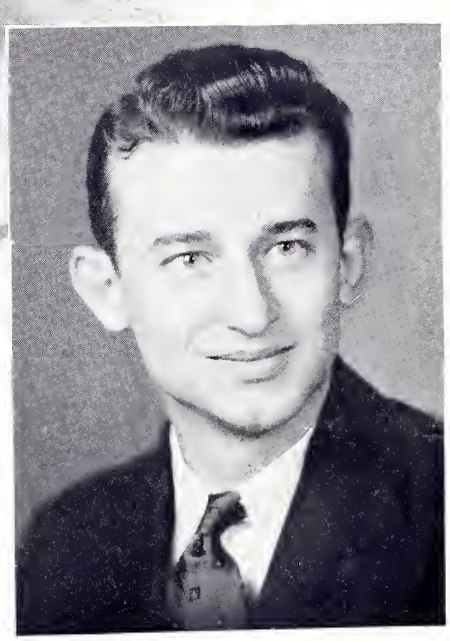

Miss Josephine Myers

Sponsor for THE BOHEMIAN

WILBUR D. LIVINGSTON, *Editor*

Miss Marjorie Henry

Sponsor for THE BOHEMIAN

HAROLD W. MCCLINTOCK, *Business Manager*

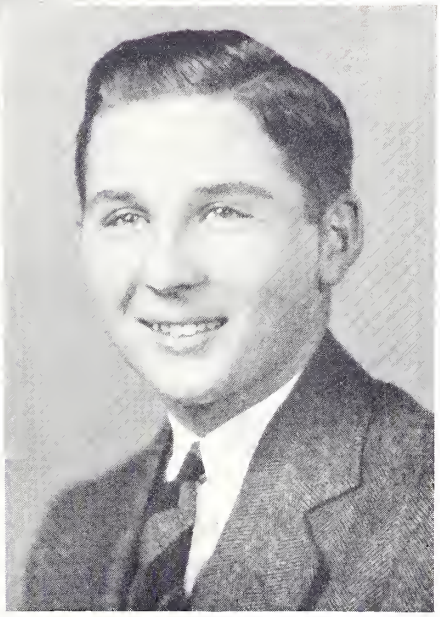

Sponsors

MISS MARGARET WESTMORELAND
Sponsor for the Journal
A. C. Stacpoole, *Editor*

MISS LOUISE CRAWFORD
Sponsor for Blue Key, Sigma Upsilon, and Delta Phi Alpha
W. A. Jones, *President*

MISS ROSEMARY ALEXANDER
Sponsor for the Band
J. P. Alexander, Jr., *Leader*

MISS ELIZABETH NEWMAN
Sponsor for the Pan Hellenic Council
F. D. Newman, *President*

Sponsors

MRS. A. L. TAYLOR
Sponsor for Football
J. M. Artail, Jr., *Captain*

MRS. N. C. WILLIAMS
Sponsor for Sigma Tau Alpha, and Carlisle Literary Society
N. C. Williams, Jr., *President*

MISS MARY LANFORD
Sponsor for the Student Body
R. H. Wofford, *President*

MISS GRACE WALKER
Sponsor for Co. C, R. O. T. C.
W. N. Harrelson, *Captain*

Sponsors

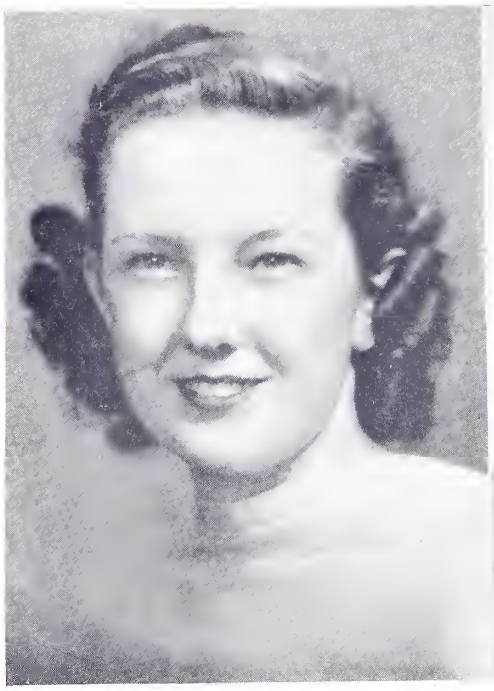

MISS SARA HILL BOBO
Sponsor for Y. M. C. A.
C. L. PARKER, *President*

MISS DORIS LIVINGSTON
Sponsor for Preston Literary Society
W. D. LIVINGSTON, *President 1st term*

MRS. B. L. JONES
Sponsor for Old Gold and Black, Beta Pi Theta, and Calhoun Literary Society
L. P. JONES, *Editor, President, President 1st term*

MRS. J. M. ARIAIL
Sponsor for Block "W" Club
J. M. ARIAIL, JR., *President*

Sponsors

MISS CAROLYN BELL
Sponsor for Chi Beta Phi
T. A. Bell, *President*

MRS. D. C. GARVIN
Sponsor for Old Gold and Black; Battalion, R. O. T. C.; and Tennis
D. C. Garvin, Jr., *Business Manager, Lt. Colonel, Captain*

MISS FRANCES PEEBLES
Sponsor for Co. D, R. O. T. C., and the Preston Literary Society
E. S. Hunt, *Captain, President 2nd term*

MISS MARY VANN
Sponsor for the Gavel
W. T. Lander, Jr., *President*

Sponsors

MISS "CHIC" BRIGGS
Sponsor for Track
J. E. DANNER, *Captain*

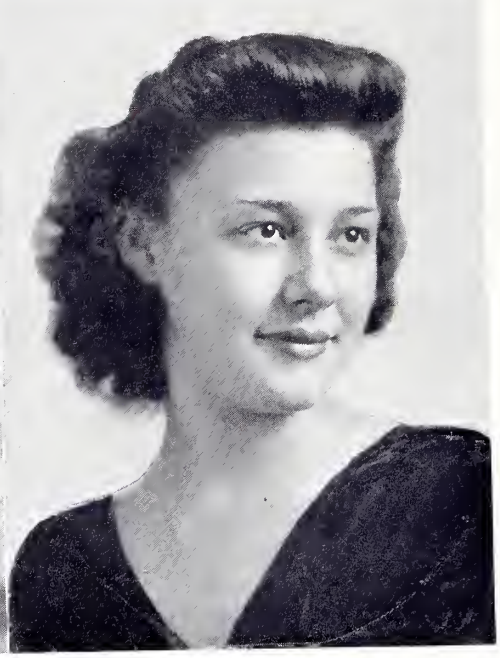

MISS EDNA MONTGOMERY
Sponsor for Track
W. R. PADGETT, *Manager*

MISS IDELLE HOLLAND
Sponsor for Honor Council
R. B. LARK, *President*

MISS MARGARET FITZGERALD
Sponsor for International Relations Club, Senior Order of Gnomes, Scabbard and Blade, and Co. B, R. O. T. C.
T. K. FLETCHER, JR., *President, Chairman, President, Captain*

Sponsors

MISS FRANCES COLVIN
Sponsor for the Journal
W. J. Colvin, Jr., *Business Manager*

MISS CATHERINE CARPENTER
Sponsor for the Carlisle Literary Society
F. A. Duncan, *President 3rd term*

MISS MARY HEAPE
Sponsor for Battalion, R. O. T. C.
O. G. Isom, *Major*

MISS ELODIE LOUISE HOLCOMBE
Sponsor for the Debating Team
V. Vermont, *Manager*

Sponsors

MISS LOUISE COMMANDER
Sponsor for Co. A, R. O. T. C.
J. M. ASHMORE, *Captain*

MISS STEWART McMURRAY
Sponsor for Battalion, R. O. T. C.
W. R. JONES, *Major*

MRS. W. P. WAY
Sponsor for Carlisle Literary Society
J. M. WAY, *President 2nd term*

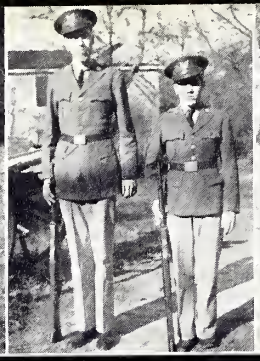

DR. TRAWICK | WHAT A FOUNDATION | SOLDIERS | PROF. COATES | HELLO

AT CHURCH | "DATE TONIGHT?" | CATCH IT

AH! SPRING | JUST FOOLIN' | BOB'S GIRL (?)

PING-PONG BOYS | LADIES' MEN | 9105—PLEASE

SENIORS | "RED" IN A SERIOUS MOOD | ASSISTANT LIBRARIAN | ALVIN JOLLY TEARS IT UP | EYES RIGHT

CLASS DAY EXERCISES

LATEST NEWS

WOFFORD HOMESTEAD

GET SET

EVERYBODY POSE

CHRISTMAS

THREE DOPES

DON'T FROWN SO

DOWN THE LINE

GOING PLACES

BIGS AND LITTLE

IN AND OUT

GOIN' MY WAY?

BILLY AND DICK

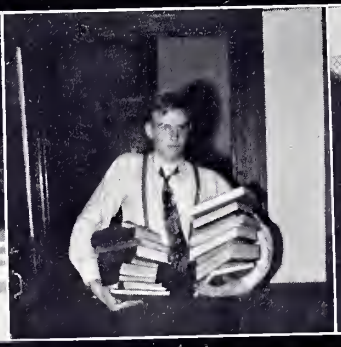

HE CAN'T FOOL US

GOING IN

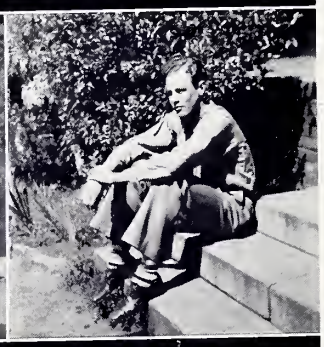

MEDITATION

STUDIOUS

MOM AND HER CHILLUN

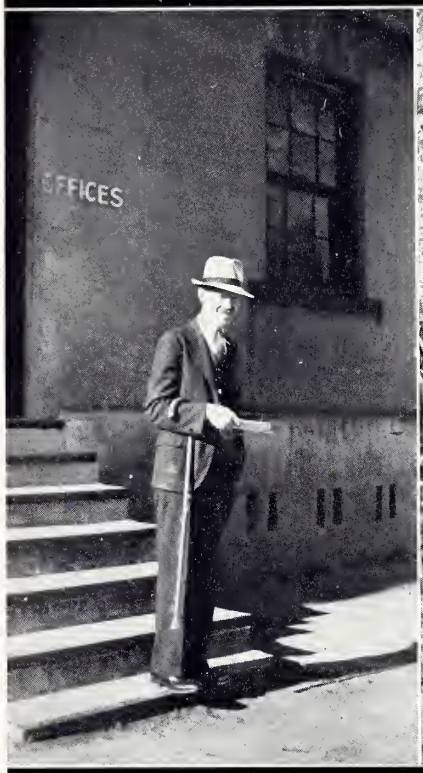

PROF. BOURNE

CURLY LOCKS

PROF. PETTIS AND HIS PIPE

FOUR DOPES

THE SONGBIRDS ARRIVE

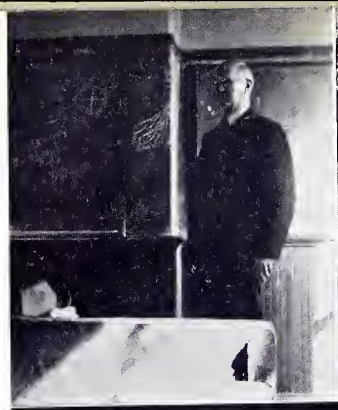

MATHEMATICS CLASS

"ROD"

OUR TREASURER

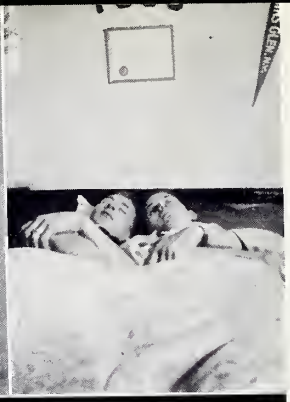

SWEET DREAMS

READING THE NEWS (?)

SWAT IT, EDGAR

HIGH SCHOOL TOURNAMENT

SOCK IT

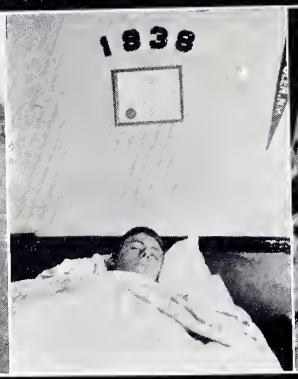

REPOSE

AFTER CHAPEL

SUCH FORM!

NO YUMP ALLOWED

GOOD PICTURE OF LIBRARY

DON'T SWALLOW IT

CAP'N

10:00 O'CLOCK

JOE COLLEGE?

CHAPEL TIME

Y.M.C.A. CAMP

"AIN'T I CUTE?"

MUMPS

BACK STROKE

CAMPUS HIGHWAY

WHAT'S HE READING

GOING TO TOWN?

WOOF! WOOF!

DR. HODGE

MRS. SALMON

PINCHED

BETWEEN CLASSES

ADVERTISEMENTS

WOFFORD COLLEGE

SPARTANBURG, S. C.

A Christian College

For the higher education of young men, offering Bachelor of Arts, Bachelor of Science, and Master of Arts Degrees, Pre-Medical, Pre-Engineering, Pre-Law Courses.

COURSES IN RELIGION AND EDUCATION

Long and honorable history of educational service—strong faculty—large library — well equipped laboratories — ample dormitory facilities — voluntary ROTC unit, athletic grounds—all forms of inter-collegiate athletics.

WRITE FOR CATALOGUE TO

HENRY N. SNYDER, LL.D., Litt.D.

President

CALHOUN
OFFICE SUPPLY CO.

UNDERWOOD TYPEWRITERS

and Everything for the Office

Phone 148 **124 W. Main St.**

WALT—A Terrier Booster

Invites you Wofford men to try his Hot Lunches, Hot Dogs, Cold Drinks, served quickly and efficiently at

HUB CITY LUNCH

Phone 572 Curb Service

Compliments of

PRICE'S

Outfitters to Young Men

123 North Church
SPARTANBURG, S. C.

THE CITIZENS & SOUTHERN BANK OF SOUTH CAROLINA

No Account Too Large—None Too Small

Spartanburg, South Carolina

T. K. HUDGENS, Jr. R. L. HUDGENS
A. W. HUDGENS

SPARTANBURG LAUNDRY, INC.

Magnolia Street
PHONES 32 and 543

Compliments of

THE COMMERCIAL NATIONAL BANK

SPARTANBURG, S. C.

Member of the Federal Deposit Insurance Corporation

R.O.T.C. EXCHANGE

College Supplies
Sandwiches
Cold Drinks
Stationery
Stamps
Candy

LIGON, GRIER & CO.

General Insurance and Real Estate Loans

Lobby Office Phone 1016
ANDREWS LAW BLDG.

BE REASONABLE

While in Spartanburg make your visit most enjoyable by patronizing the Best Hotel, with the Most Reasonable Rates
SATISFACTION IS ASSURED YOU AT THE

CLEVELAND HOTEL

Special Attention Given to Banquets, Luncheons, Dinners, Etc.

FREE PARKING

DUKE POWER CO.

Save Money!—

SMITH'S

Cut-Rate Drug Store

162 AND 142 EAST MAIN ST.

"The Home of Reasonable Drug Prices"

THE GEER DRUG CO.

CHARLESTON
GREENVILLE
SPARTANBURG

Wholesale Druggists

J. H. SUDDUTH

"Old Reliable"

WHOLESALE GROCER

Phone 1045-1046 186 Ezell St.
SPARTANBURG, S. C.

PEARCE-YOUNG-ANGEL COMPANY

Wholesale Fruit and Produce

SPARTANBURG, S. C.

WALLACE D. DuPRE

Automobile Supplies

Phone 65 or 66

138-140 WEST MAIN STREET

Converse College

SPARTANBURG, S. C.

◆

College of Liberal Arts and Sciences
(B.A. and B.S.)

School of Music
(B.Mus.)

Department of Art
(Certificate in Art)

◆

EARLY APPLICATION NECESSARY

◆

For Catalogue, Address
EDWARD MOSELEY GWATHMEY, M.A., PH.D., *President*
Spartanburg, South Carolina

THE DUPRE BOOK CO.

Books
Stationery
and Pictures

SPARTANBURG, S. C.

BAND AND WHITE

The College Printers

Copper Plates and Engravings
Binding, Ruling, Rubber Stamps
Seals, Loose Leaf Ledgers
Office Supplies

Phone 363 142 South Spring St.
SPARTANBURG, S. C.

Allen's Pharmacy

SERVICE FIRST

Phone 68 Montgomery Bldg.

SPARTANBURG, S. C.

On Your Way To and From Town
Stop at Allen's Pharmacy

JONES FURNITURE CO.

"The House That Service Built"

170 North Church Street
SPARTANBURG, S. C.

COMPLIMENTS OF

DR. R. E. BIBER

BECKER'S QUALITY PRODUCTS

50 Years the Standard

FARMER & LONG

Jewelers

105 West Main Street

SPARTANBURG, S. C.

Diamonds — Watches — Jewelry
Strap Watches

Gifts for All Occasions

for Economical Transportation

CHEVROLET

Everybody Likes the

NEW CHEVROLET

ERNEST BURWELL, INC.

Spartanburg, S. C.

A. M. LAW & CO.

Insurance and Investments

We are as eager to serve as to sell

ANDREWS BUILDING

Phone 151—152

BLUE BIRD ICE CREAM

"Year Around Health Food"

BLUE BIRD ICE CREAM CO.

250 Magnolia Street

Compliments of

THE ELITE, INC.

LA PETITE ELITE, Inc. THE BILTMORE

SOFT DRINKS—CIGARS—CANDY AND LUNCHES

School Publications

THE many high awards won each year by school publications produced by us is the result of specialization based on a comprehensive knowledge of art motifs, design, layout and publication trends.

A modern printing plant operated by highly efficient craftsmen in every department provides a quality and a distinctiveness that is unsurpassed.

THE LASSITER PRESS, INC.

Queen City Printing Company

CHARLOTTE, NORTH CAROLINA

Printers of The
1938 BOHEMIAN

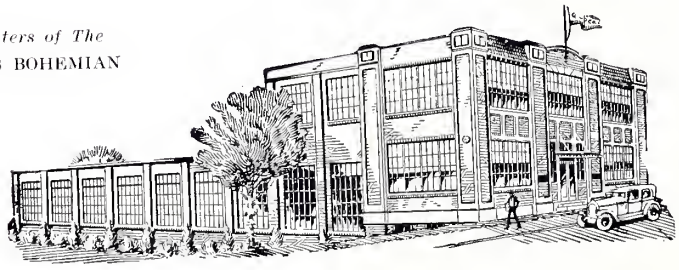

Montgomery & Crawford

SPORTING GOODS — FIREARMS
AMMUNITION
CHINA—GLASSWARE

Phone 375

Compliments of

Piedmont Cafe

BEST COOKED FOOD IN
SPARTANBURG

Open Day and Night

SEDGEFIELD SUITS
EMERSON HATS
JAYSON SHIRTS
BOTONY TIES

Sold Exclusively by

BELK-HUDSON CO.

CITY MOTOR CAR CO.

DODGE AND PLYMOUTH

Dependable Used Cars

SPARTANBURG UNION

Wright Scruggs Shoe Co.

Shoes Checked by X-Ray

SHOES AND HOSIERY

Eat

FOREMOST ICE CREAM

It's Healthful

CENTRAL BARBER SHOP
Five Experienced Barbers
W. E. "SHORTY" HENDERSON
N. Church Street

WORTHMORE CLOTHES
Quality — Style — Service
WORTHMORE CLOTHES SHOP, INC.
INCORPORATED
121 E. Main St. Spartanburg, S. C.

COMPLIMENTS OF

E. L. Stallings & Son Co.

WHOLESALE PLUMBING
and
HEATING SUPPLIES

264 Magnolia Street

HOTEL FRANKLIN

Spartanburg's

Newest
Largest
Leading

WILLIAM G. HODGES, Mgr.

Hammond-Brown-Jennings Company

BETTER PRINTING

For every purpose

Engraved Invitations and Announcements for all occasions. See us for your Visiting Cards

Williams Printing Company

Hotel Franklin Bldg.
Phone 1332 Spartanburg, S. C.

Compliments
of

EGG - A - DAY FARM

HERRING FURNITURE COMPANY

Phone 489 161 N. Church St.

We Are Never Satisfied Unless Our Customers Are

Spartanburg's Best Clothing Store

GREENEWALD'S

Incorporated

109-111 West Main Street

"THE BEST
in Drug Store Merchandise."
"THE BEST
in Drug Store Service."

Wilson's Drug Store

The Rexall Store

Phone 103 156 Main St.

PHOTOGRAPHY

By

VAN DYKE STUDIO

WHERE PHOTOGRAPHY IS AN ART

124½ East Main St. Phone 834

SPARTANBURG, S. C.

Compliments of

SPARTANBURG BOWLING CENTER

East Main Street

Burnett's Cafeteria

East Main Street

Tasty Food **Popular Prices**

Compliments of

THE SPARTANBURG HERALD AND JOURNAL

SANITARY CAFE

Open All Night

"Our Steaks are Works of Art"

Carolina

Loan & Luggage Company

Trade With Your Nearest

Community Cash Store

Service **Satisfaction**

Randall Electric Company

Electrical Contractors

205 Magnolia St. Spartanburg, S. C.

Spartanburg Loan Co.

We Loan Money on Anything

118-120 Magnolia St.

Coca-Cola

TRADE MARK REGISTERED

IN BOTTLES

At Intermission Try

FEW'S

Barbecue — Sandwiches — Drinks

Plenty of Parking Space in Back

KIMBRELL'S

North Church Street

QUALITY FURNITURE

Compliments of

CAROLINA

STATE

CRITERION

STRAND

THEATRES

"Spartanburg's Finest Entertainment Institutions"

"Always WOFFORD Boosters"

La Motte's

FOR

BETTER BARBECUE SANDWICHES

— and —

FOUNTAIN SERVICE

SPARTANBURG, S. C. WEST MAIN ST.

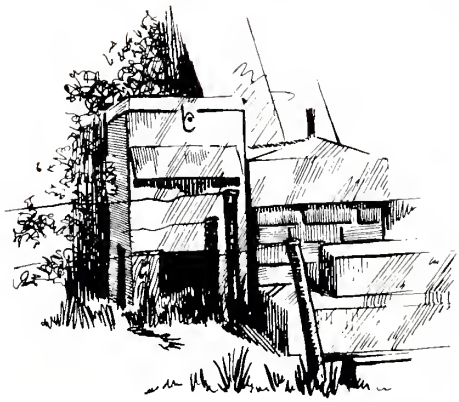

A U T O G R A P H S

A U T O G R A P H S

A U T O G R A P H S

THIS

BOOK

ENDS

WOFFORD COLLEGE